WEATHER FORECASTS

Victoria and Vicinity—Moderate to fresh easterly winds; mostly cloudy and mild, with showers.

Vancouver and Vicinity—Moderate to fresh easterly winds; unsettled and mild, with showers.

The Daily Colonist.

(ESTABLISHED 1858)

COLONIST TELEPHONES

Advertising	Empire 4114
Business Office	Empire 4114
Circulation	Garden 1812
Job Printing	Garden 5241
Editorial Rooms	Empire 4111
Social Editor	Empire 3311

NO. 38—EIGHTY-THIRD YEAR | VICTORIA, BRITISH COLUMBIA, SATURDAY, JANUARY 25, 1941 | SIXTEEN PAGES

AMBASSADOR ARRIVES IN NEW BATTLESHIP; MET BY U.S. PRESIDENT

Roosevelt Breaks Precedent by Welcoming Lord Halifax When H.M.S. King George V Puts Into Chesapeake Bay and Motoring To Washington With Envoy

WASHINGTON, Jan. 24 (AP).—Viscount Halifax, the new British Ambassador, expressing confidence that Great Britain can "win through" if the United States speeds the help she needs, arrived here with President Roosevelt tonight after a precedent-breaking personal meeting in Chesapeake Bay.

Lord and Lady Halifax drove back to Washington, with the President, in a downpour. The President dropped them at the British Embassy shortly after 6:15 p.m., P.S.T., and said good-night to them on the Embassy steps, closing one of the most dramatic scenes of international friendship in United States history.

The President had motored earlier in the afternoon to Annapolis, Md., and embarked on the yacht Potomac at 3:00 p.m., to go out to meet the new battleship King George V, which brought Lord Halifax secretly across the Atlantic. They met shortly after nightfall, about six miles below the United States Naval Academy dock.

TRANSFER TO POTOMAC

Lord and Lady Halifax and the ambassador's immediate staff transferred to the Potomac in a drenching rain, and while that craft was returning to shore they had dinner with the President in the latter's cabin. Also at the table were the

Continued on Page 6, Column 3

CRIPPLED SHIP DELAYED CALL

H.M.S. Hyperion Remained Silent After Blast to Prevent Detection of Forces

ALEXANDRIA, Jan. 24 (CP-Reuter's).—Naval sources disclosed today the destroyer Hyperion lay crippled in the Adriatic almost under the shore guns of the Italians for two hours before sending out an SOS, call, in order that the warships following her would not be destroyed.

The destroyer, which struck a mine, later was sunk by gunfire of a British warship because she was so badly damaged.

When the distress call finally was sent, three destroyers steamed up to rescue the Hyperion's crew and, working against time, made their getaway under the lee of powerfully-fortified territory.

LEADS FORCE IN ADRIATIC

The Hyperion was part of the British light forces sweeping the Adriatic as far as Durazzo. She was many miles ahead of the main British naval force, searching for signs of Italian torpedo boats and submarines.

When the mine holed her, the Hyperion maintained silence so the main force, within easy range of enemy torpedo boats, could proceed unmolested, it was explained.

"Not until these main forces were well clear of any harm was the signal sent for aid," an informant said.

SHIPS BATTERED BY HUGE WAVES

Storm-Tossed Liner Reaches Home Port—Another Expected Two Days Late

NEW YORK, Jan. 24 (AP).—A storm-tossed passenger ship returned today from a 12-day cruise to Caribbean ports a short time after a trans-Atlantic liner radioed that she also had encountered a storm and would arrive two days late.

Battered by mountainous waves that smashed two of her lifeboats, damaged five others and injured eleven passengers and crewmen, the Grace liner Santa Rosa reached port a day behind schedule after a layover at Bermuda for repairs and supplies.

Originally due here Monday with 347 passengers from Lisbon, the American Export liner Siboney radioed that she had been delayed by heavy seas that swept over the ship and into passenger quarters on "A" deck.

PAGE DIRECTORY

Comics	Page 13
Culbertson on Bridge	Page 5
"Devil's Work"	Page 9
Editorials	Page 4
Finance	Page 5
Radio Programme	Page 13
Shipping and Travel	Page 3
Social Notes	Page 8
Sport	Page 10
Theatres	Page 11
Women's Clubs	Page 7

CLOSE RANKS IS THE WORD

Great Britain's Armed Millions Ready for Any Attempted Invasion

LONDON, Jan. 24 (CP).—Great Britain, it was reliably reported today, has told her armed millions to "close ranks" against the possibility of an Axis invasion in the Spring. For the same reason she is reviving the campaign to make her citizens conscious of poison gas dangers.

During the Munich crisis in September, 1938, 45,000,000 gas masks were distributed. When the war began Britons were told to carry them. Only a fifth of the population does so now.

GAS ALARM PRACTICES

To require others to do so, there were suggestions a mask must be shown to obtain entry into an air raid shelter. The Ministry of Home Security also was reported to have under consideration a plan for civilian gas alarm practices similar to those which the armed forces have been put through. Gas chambers already have been constructed in some of the larger cities so that people may become accustomed to use of the masks under realistic conditions.

Apparently the Government believes vast additional quantities of gas fighting equipment may be needed because it was reported manufacturers of such equipment have been asked to speed up their operations, working twenty-four hours a day, seven days a week.

SOME CONJECTURES

Conjectures continued, meanwhile, about the Axis plans and how Hitler would try to land his Nazi forces on the Islands. Some believe that, in addition to a possible attempt to send hundreds of thousands of his troops across the North Sea and the English Channel in boats and barges, he might try to drop shock troops from trains of gliders towed by planes. All observers seem convinced the Axis effort would be the greatest assault ever launched by an army.

RALSTON MEETS WAR COMMITTEE

Defence Minister Returns to Ottawa And Reports on Visit to United Kingdom

OTTAWA, Jan. 24 (CP).—News of the battle of Britain and views of the British Government on present and future Allied responsibilities were brought to the Cabinet war committee today by Defence Minister Ralston, home from an eight-week trip to the United Kingdom.

Col. Ralston's meeting with war committee members followed half an hour's private conversation with Prime Minister Mackenzie King.

As Col. Ralston stepped from the train which brought him from Montreal on the last leg of the journey from the East Coast Canadian port where he debarked Wednesday, Mr. King greeted him warmly.

British Flyers Training Canadians

A constant drone of airplane motors shakes the air over the village of Collins Bay, Ont., as British flyers train to defend Britain. Instructing are men who knew the hell of Dunkerque, who dive-bombed Nazi invaders before the fall of France. They like Canada, but want to get back to England "and see a bit of fun." Left to right are J. H. Wilull, W. H. Meredith, R. W. Turall and J. D. Sayer, with Winston, the station mascot.

Rumanian Troops Ordered to Hunt Leader of Rebels

Authorities of Bucharest Claim Uprising Quelled After Four Days of Bloody Battle—Show of German Force Helps to Bring to An End Disorders in the National Capital

BUCHAREST, Jan. 24 (AP), (Passed by Military Censor).—Rumanian troops were sent out tonight to hunt for Horia Sima, leader of the Iron Guard, and "every last cutthroat" involved with him in the guard's bloody four-day rebellion.

A communique blaming Sima for the outbreak likewise announced that any Rumanian withholding knowledge of his hiding place and those of other "originators and executors" of the revolt would be treated as an accomplice and made to "suffer the full penalties of the law."

Joining in the condemnation of Sima and other rebellious leaders, General George Begelescu, chief of Rumania's war veterans, declared that if the trouble had continued for another two or three days Rumania "would have been reduced to the fate of Poland."

General Ion Antonescu, the chief

Continued on Page 2, Column 7

HON. C. D. HOWE IN BATTLESHIP

Canadian Munitions Minister Returns From Britain by Way of United States

WASHINGTON, Jan. 24 (CP).—Hon. C. D. Howe, Canadian Minister of Munitions and Supply, arrived in Washington tonight en route to Ottawa after an extended visit to Britain.

Mr. Howe traveled across the Atlantic aboard the new British battleship King George V, which also bore Viscount Halifax to the United States to his post as Britain's ambassador to Washington.

The minister made no statement on his arrival, and nothing could be learned of his movements or plans. It was understood he intends to leave immediately for Ottawa.

Mr. Howe's return crossing of the Atlantic aboard one of Britain's most powerful warships was in contrast to his voyage to Britain aboard the ill-fated steamship Western Prince.

The Furness liner was torpedoed in mid-December off the Irish coast, and had to be abandoned. Mr. Howe and two of his assistants—E. P. Taylor, of Toronto, and Col. W. C. Woodward, of Vancouver—reached a rescue ship safely; but Hon. Gordon Scott, of Montreal, fourth member of the party, was lost.

HEROIC ACTION SAVES SWIMMER

Frank Kula Rescues Stanley Bell From Water—Bell Then Dies in Fall

Heroic action of Frank Kula, 904 Caledonia Avenue, saved the life of Stanley Bell, 817 Fort Street, in the water off Beacon Hill Park south of the flagstaff at 11:30 o'clock yesterday morning.

Grim tragedy obscured the rescue at 4 o'clock in the afternoon when Bell lost his life in a fall from a fourth floor window at St. Joseph's Hospital. At 2 o'clock Dr. V. L. Annett had reported that Bell was recovering rapidly from the effects of shock and superficial cuts made on his body by barnacles.

Bell was overcome while swimming seventy-five feet from a rocky point near Horse Shoe Bay. Kula, who has only one arm, jumped into the frigid water fully clothed and reached Bell with a few powerful strokes. After a desperate struggle, he gained the shore with the drowning man.

MAN IS RESUSCITATED

Constables Thomas Banister and Norman Bath, who raced to the scene, immediately rendered artificial-resiration with such efficiency that a fire department inhalator in charge of Lieut. Frank Briers was not required.

Bell was taken to St. Joseph's Hospital by the constables.

Couragious Kula was none the worse for his immersion. Both he and Bell had been in the habit of swimming daily along waterfront beaches.

ARRANGING TO TAKE PRISONERS IN INDIA

NEW DELHI, India, Jan. 24 (CP).—Arrangements have been made to accommodate 38,000 Italian prisoners of war in India, it was announced here today.

Risked His Life When Incendiaries Fell on A Carload of Bombs

Birkenhead Railwayman Receives the George Cross for Heroism—Many Other Civilians Decorated for Brave Conduct in Civil Defence

LONDON, Jan. 24 (AP).—A hair-raising heroism has brought the George Cross—highest civilian award for bravery—to Norman Tunna, a Birkenhead railroader, who saved a car load of bombs struck by incendiaries.

The award was announced today in The London Gazette, which listed exploits of forty other men and women who won the George Medal for heroism during fires and bombings in London and provincial dock areas.

In addition, twenty-one O.B.E.s were awarded, and more than 100 men and women were "brought to notice for brave conduct in civil defence," The Gazette said.

Tunna, a Great Western Railway shunter, was given the Cross for courage when enemy action over the Liverpool port area resulted in a number of serious fires. The rail-

Continued on Page 2, Column 5

BAD WEATHER OVER STATES

Snow, Sleet, Frost or Cold Rain Prevail Over Most Of Country

NEW YORK, Jan. 24 (AP).—Generally bad weather extended over most of the United States tonight.

Northeastern States experienced snow and sleet; Southeastern States from Maryland to Northern Alabama shivered in cold rain and near-freezing temperatures; and the mercury was below normal in the Southwest and North Central States.

Snow or rain and continued cold were forecast for tomorrow in most of those regions, as a cold wave moved south and east from Alberta.

Blinding snow and sleet over the New York and Southern New England area halted army air defence exercises and grounded commercial aircraft.

PLANES GROUNDED

More than a score of army pursuit planes were grounded miles from their bases when exercises were called off three hours before the scheduled closing of the four-day practice period.

All of the huge bombers returned to their base at Mitchell Field, New York, as air visibility approached zero, but fifteen pursuit planes were grounded at Hillsgrove, R.I., and nine others were downed at Suffolk, Long Island.

At LaGuardia Airport in New York all commercial flights were cancelled indefinitely.

Low temperatures followed scattered snowfall and rain from Eastern Montana to Missouri, and more snow was predicted. A reading of 15 below zero was recorded at Cutbank, Montana.

A COLD WAVE

The cold wave from Alberta was expected to drop temperatures as low as 20 below zero in the Great Plains States.

In Kansas, snow and rain raised havoc with stockmen, creating knee-deep mud in farm feedlots, caking some cattle with as much as fifty pounds of mud.

Bad Weather Puts Stop to Air Attacks

LONDON, Jan. 25 (Saturday) (CP).—London's millions gained rest tonight for the fifth straight night. There were no reports of German planes over any part of the isles.

Bad flying weather apparently was responsible. The English Channel was shrouded with dense fog and there were occasional showers. The sea was calm.

Bad weather prevented any major Royal Air Force operations over Germany last night, informed sources reported on Friday.

Wendell Willkie Reaches Lisbon

LISBON, Portugal, Jan. 24 (AP).—Wendell L. Willkie, en route to London, arrived here today by Pan-American clipper.

Reiterating that he expected to remain in England about a fortnight, he said that he hoped to be back in the United States by February 12 for important engagements.

BRITISH FORCES NOW RANGING DESERT FAR WEST OF TOBRUK

From Europe Day by Day—

THE TIMES, London

News and Comment on International Events selected from The Times daily and published in The Daily Colonist by special arrangement with The Vancouver Daily Province.

(Copyright, 1941, by Southam Co.)

LONDON, Jan. 24 (By Cable).—When Mussolini declared war on Britain last June, says The Times, he certainly did not anticipate that in January he would have to go to Berchtesgaden for bandages for his pride instead of to the Suez for satisfaction of it.

* * *

Now two-thirds of his armies in North Africa have been put out of action and their threat to the British Empire, so formidable on paper and in equipment two months ago, has been completely dissipated.

* * *

General Wavell's campaign is now nearly a Mediterranean campaign and not North African in scope.

Problems ahead for Britain there are less concerned with the Italians than with German schemes to intervene in consequence of the utter defeat of Germany's Mediterranean ally. That defeat is due to general Italian disinclination to fight for something so dishonorable as enslavement of Italy by Germany.

Capture of Tobruk has meant that the valuable seaplane base of Bomba, seventy miles to the westward, and three other big airdromes, just as soon as they have been repaired, are available for the Royal Air Force.

* * *

The whole Libyan campaign, says The Times military correspondent, has been marked by such dash and skill as to bode ill for the rest of Graziani's forces. British casualties have been incredibly low, less than 1,900 men killed and wounded since the attack on Sidi Barrani was launched.

British and Australian soldiers have shown superlative qualities as fighting men; the Navy swept the Italian fleet from the Mediterranean, and the Royal Air Force swept Italian airplanes out of the sky.

Apparently the Italians thought their artillery at Tobruk would arrest the British advance, and failed to arrange for counter-attacks until it was too late.

* * *

The lull in night bombing attacks on the United Kingdom, says The Times aeronautical correspondent, is due partly to bad weather and partly to the necessity of reorganizing Goering's squadrons, many of which must have been damaged by anti-aircraft fire and night fighters over this country, as well as by landing in the dark on Continental airdromes, many of which are known to be waterlogged. Crash landings among German raiders are known to be high.

* * *

No change in Petain's policy of refusal to give up French bases or warships to Hitler, despite reported reconciliation with Laval, is indicated at Vichy, says The Times correspondent on the French frontier. Petain is awaiting Hitler's reply to a recent letter before he decided what he is going to do. Changes in the Government are likely.

CHESHIRE CHEESE IS DESTROYED BY FIRE

LONDON, Jan. 24 (CP).—The Cheshire Cheese—once the favorite eating place of Dr. Samuel Johnson, more recently a mecca for American tourists—was destroyed by fire yesterday. Cause of the blaze was undetermined. Most of the relics which adorned the famous old inn on Fleet Street were reported saved.

Commander of Italian Army in Libya Forced to Abandon Headquarters at Cirene With Derna Under Air Bombardment and In Danger of Land Attack

Advance on East African Fronts Continues Steadily

CAIRO, Jan. 24 (AP).—Marshal Rodolfo Graziani, commander of Italy's army in Libya, was reported tonight to have abandoned his headquarters at Cirene, fifty miles west of Derna, apparently under heavy attack by the Royal Air Force.

With two-thirds of his effectives and the considerably greater proportion of his equipment lost in the Egyptian-Libyan campaign to date, Marshal Graziani left Cirene for a spot more difficult for Royal Air Force bombers to find, British officers said.

British motorized units and airmen have been ranging about and beyond Derna, ninety-five miles west of captured Tobruk, since the fall of the latter port two days ago with more than 20,000 Italian troops taken prisoner.

"Our troops are continuing their advance westward," the British Command succinctly announced.

Observers believed the westward drive might be aimed straight across the Cirenaican "hump," skirting Derna for a direct assault on Bengazi, another 150 miles to the west.

PARTS OF CITY AFIRE

British troops entering Tobruk found the Italians had set portions of the city afire and had endeavored to destroy equipment and supplies.

Oil stores had been fired, the radio station was partially wrecked and the liner Marco Polo, once used in the China run, was ablaze in the harbor.

A submarine was found sunk and a score of other smaller vessels were either submerged or in flames, including an obsolete warship run aground to serve as a battery.

Farther down in Africa, the High Command said that on the Sudan-Eritrean front the Italians had abandoned two more outposts and "are continuing their retreat."

NATIVE PATRIOTS BUSY

In Ethiopia native patriots have inflicted casualties on Italians in

Continued on Page 6, Column 1

ITALY DUPED BY LEADERS

Captured Officer Says Germans and Italians Hate One Another

ABOARD A BRITISH TROOP TRANSPORT IN THE MEDITERRANEAN, Jan. 24 (CP).—An Italian officer, one of 500 beaten, sand-whipped Italian soldier prisoners arriving at Alexandria today as the vanguard of 20,000 reported taken at Tobruk, told correspondents that "this war is the result of an alliance between two men, Hitler and Mussolini, not a pact between two peoples."

He was one of three Italian airmen shot down by British planes. All three said the Italian people did not want war with Britain, and that Italy had been "duped" by the Axis leaders.

NOT PROUD OF LEADER

"We know the Germans hate us," one officer asserted, "and we hate them. No one in Italy wanted this war. We only wanted peace. We are proud of our country, not our leader.

"We, as soldiers, could only obey the order to fight. I think the people of Italy some day will get rid of Mussolini. Fascist Italy will die and a great new Italy will be born."

Another officer told correspondents that while the economic conditions of Italy were deteriorating, the Italian army in Libya did not lack food.

"We had spaghetti, macaroni,

Continued on Page 6, Column 2

H.M.S. PARTHIAN SINKS FREIGHTER

British Submarine Destroys Italian Supply Ship in Mediterranean South of Italy

LONDON, Jan 24 (CP).—The Admiralty announced today the British submarine Parthian had sunk a 7,000-ton Italian supply ship south of Italy.

The communique said the sinking marked continued success in the work of "interrupting Italy's seaborne communications with her armies in Africa."

The Parthian, commanded by Commander M. G. Rimington, was laid down in 1928, armed with one four-inch gun and two smaller pieces. She has eight twenty-one-inch torpedo tubes and, with a surface speed greater than ordinary, might be capable of catching and sinking a supply ship by gunfire.

GREEKS INFLICT HEAVY LOSSES

Famous Italian Division Is Withdrawn From Central Albanian Battlefield

ATHENS, Jan. 24 (AP).—The famous Italian "Wolves of Tuscany" division has suffered such heavy losses on the Central Albanian battlefield north of Klisura that it has been withdrawn and a new commander appointed to reorganize it, Greek reports from the front said tonight.

Other Italian troops also were reported withdrawing in that sector to freshly prepared fortifications. A Government spokesman said this withdrawal resulted from Greek occupation of new heights overlooking the Fascist lines.

"We have taken 530 prisoners in two days," a spokesman said.

The Tuscany division was thrown into battle recently after a hurried trip from Italy in an attempt to stem the Greek advance, it was said.

TROOPS WITHDRAWN

Information gained from Italian prisoners said that at least seven Italian divisions have had to be withdrawn for reorganization because of "extremely heavy losses," the Greeks said.

The Greeks also recounted prisoners' stories that they had gone for days in some cases without food because of shattered supply lines.

Heavy artillery bombardments, it was reported, prevented the Fascist forces from organizing their new bases and blocked efforts to concentrate their troops for a counter-attack.

Czechs and French Escape to Fight for Cause of Democracy

Twenty-Five Leave Vichy-Controlled Martinique in Canoes to Paddle Score of Miles to British Soil—Are Auxious to Join de Gaulle's Forces

HAMILTON, Bermuda, Jan. 24 (AP).—The audacious escape of eighteen Czechs and seven Frenchmen from the Vichy-controlled French West Indian island of Martinique was revealed today when a British ship brought them here from neighboring British islands they had reached in native canoes.

Though the two groups broke away from the French island separately, each chose the same means of escape—"dugout" canoes hollowed from large-tree trunks. They had to paddle across between fifteen and twenty miles of sea to reach British soil.

As they found temporary quarters in a military camp today, they told this correspondent of their breakaways. All said a wish to join the Allied forces prompted them to get out of Martinique.

Three of the Frenchmen were midshipmen from the French cruisers Emile Bertin and Jeanne d'Arc, held at Martinique since shortly after the fall of France. They said they wanted to join the Free French forces of Gen. Charles de Gaulle.

None of the escaped men could speak English, and both Czechs and

Continued on Page 2, Column 3

IN EAST ON WAY TO NEW ZEALAND

Air Chief Marshal Sir Cyril Newall To Take Office as Governor-General

AN EAST COAST CANADIAN PORT, Jan. 24 (CP).—Air Chief Marshal Sir Cyril Newall, said to have done more than any other man towards building Britain's Royal Air Force, arrived here today en route to New Zealand, where he will take office as Governor-General.

Sir Cyril commanded the combined British and French flying forces earlier in the present war. He was a flight commander during the first Great War.

He had no statement to make and refrained from granting an interview at this stage of his long journey.

New Auditorium at Burnside School Is Officially Opened

Ceremonies Participated In By Members of School Board and City Council—Christmas Concert Presented by the Students

APPROXIMATELY 300 parents, teachers and school children attended last night for the official opening of the Burnside School auditorium, constructed last Fall by the School Board after years of agitation by the Burnside Parent-Teacher Association.

The ceremonies of the evening, which were postponed from last month owing to the health ban on school assemblies at that time, included a Christmas concert presented by the pupils of the school.

The opening was attended by members of the Victoria School Board, the City Council, and representatives of various Parent-Teacher organizations in the city. Thomas Smith, president of the Burnside P.-T.A., presided and voiced a welcome to all present.

In declaring the building open, Trustee E. G. Mullinier, chairman of the School Board, congratulated the P.-T.A. on its persistent representations, over a long period of years, for an auditorium. The first time he visited the Burnside School, he attended a meeting which he said was held in a basement that reminded him of "the catacombs of Rome." Final monetary authority having at last been given by the City Council, the new and up-to-date building was the result.

PROVIDE OPPORTUNITY

He pointed out that without an auditorium, certain parts of the modern curriculum could not be carried out, and he expressed the belief that now the building had been erected, it would also provide an opportunity for P.-T.A. activities on behalf of the students that would be watched with pride by the school board.

Trustee Mrs. A. S. Christie said the auditorium would be a great asset to the children, teachers, and all those in the district. She was proud to have helped in its creation, and hoped "you will have many happy hours within these walls." Trustee R. H. Green lauded the P.-T.A. for their persistent efforts to get the hall, and hoped it would prove to be of great service to the community.

MODERN FACILITIES

Trustee J. S. McMillan stated that "a school without an auditorium is like a ship without a rudder," and declared that the modern school demands facilities for singing, dancing and physical pursuits. He urged the school and the P.-T.A. to make use of it to the fullest extent.

Alderman P. E. George, president of the Victoria and District Council of the Parent-Teacher Association, and former chairman of the school board, stated that an auditorium was a great need and a dire necessity. He said the new building was equal to any in the city, in comparison with the size of the school, and stressed the fact that auditorium work today was essential in the new programme of studies.

Alderman Edward Williams, cited as a staunch advocate of the auditorium during City Council discussions of the project, said in alluding to the repeated efforts of the P.-T.A. to get the building, that "the story of Bruce and the spider has nothing on the P.-T.A." He also added his congratulations to the community.

PROFFERS THANKS

On behalf of the staff and pupils of the school, G. H. E. Green, supervising principal of Quadra and Burnside Schools, thanked the school board and the City Council for providing the auditorium, and the Burnside P.-T.A. for their efforts. The building would be used for music, picture shows, physical training, general assemblies and other functions, he said.

The concert staged by the pupils under the direction of J. S. Dee, proved to be very successful, and included sketches and playlets, with singing and dancing featured. "Looking Forward," by Division V, embraced singing, games, recitation and martial marching; "The Merry Elves," by Division IV, was a Christmas playlet; "Old Friends and New From Bookland," by Division III, introduced famous characters from children's story books; "London's Pride," by Division II, sketched a scene in one of the underground shelters of the Empire's capital, and "The Flag," by Division I, was a presentation of the construction of the Union Jack.

A delightful piano duet, the overture from Offenbach's "Orpheus," was given by Miss Rita Nevard, a former pupil of the school, and Miss Phyllis Hick.

SOS

Spring Outfits are Stunning. Tailored "Princess" Suits in Pin Stripe English Worsteds, and they FIT, beautifully, $27.50.

SCURRAHS

INVITATION to choose from our selection of BRIDAL WREATH Diamonds

Free INSURANCE and BRIDE'S BOOK

Guaranteed PERFECT YET PRICED AT ONLY $37.50

OTHERS TO $600.00

USE OUR BUDGET PLAN

Come Right in BUSINESS AS USUAL AT THE SAME LOCATION

F. W. Francis

JEWELER 1210 DOUGLAS ST

HEAR TODAY With a Western Electric Audiphone

Victoria Hearing Aid Co.

Batteries and Repairs for All Makes

219 Pemberton Bldg. B. S. H. TYE

SEE IT IN OPERATION

The New Domestic Oil Range

FULL ENAMEL

$159.00

Liberal Allowance on Your Old Range

COAST HARDWARE

1418 Douglas St. Phone E 2213

GET A $100 LOAN

Repay $7.78 a month

No Endorsers Required

Loans made on furniture or auto. No credit inquiries of friends or relatives. Money usually the same day.

Cash Loan You Get	Amount You Pay Back Each Month Including All Charges			
	6 mos. loan	8 mos. loan	12 mos. loan	15 mos. loan
$ 50	$ 7.85	$ 4.10	$ 2.84	
50	13.13	6.83	4.79	
80	21.01	10.92	7.56	
100	26.26	13.65	9.46	$7.78
125	32.83	17.06	11.82	9.73
150	39.39	20.48	14.18	11.67
200	52.52	27.30	18.91	15.57
300	78.79	40.95	28.37	23.35

Other loans up to $600 available

Instalments based on prompt repayment and include charges of 2½ per month as authorized by the Small Loans Act, 1939. We *guarantee* there is nothing else to pay. Phone or call to apply.

HOUSEHOLD FINANCE

—Corporation of Canada—

Established 1878

Second Floor, Central Building

620 View St., at Broad

G-arden 4189—VICTORIA, B.C.

W. D. Brewster, Manager

Plan Pageant To Celebrate Long History

At its meeting on Wednesday night at the Provincial Library, the British Columbia Historical Association, on motion of Hon. Archer Martin, seconded by C. C. Pemberton, gave instructions for the secretary to communicate with the Mayor and City Council asking them to co-operate with the society in preparing for the celebration of Victoria's centennial in 1943.

The mover called attention to the opportunities which the occasion offered to have a splendid pageant which would attract thousands of people from all over the Pacific Northwest, and suggested that part of the celebration might consist of a procession moving from Clover Point, where the first pioneers set foot, through Beacon Hill Park to the corner of Bastion and Fort Streets.

W. E. Ireland, provincial archivist, reported concerning the outcome of a letter sent to the city protesting against the demolition of the old Sir Matthew Baillie Begbie house and similar historical buildings. The appeal had failed so far as this particular building was concerned, but the Mayor had written saying the city was willing to do what they could to conform with the society's request to consult them hereafter concerning the demolition of old buildings.

The meeting passed a standing vote of sympathy to Mrs. Arthur Cree, the secretary, who suffered recent bereavement in the death of her mother.

Local Agents to Attend Gathering Over the Week-End

Over the week-end representatives of the Great Northern Railway in British Columbia and the Pacific States will assemble at Seattle for the annual regional conference on matters pertaining to the general welfare of the great railway system founded by the late James J. Hill.

Among the British Columbia transportation men attending the gathering will be H. E. Douglas, local general agent, and William Harold, city ticket agent. Mr. Douglas left Victoria for the Puget Sound city last evening, and Mr. Harold will leave here for Seattle on this afternoon's boat.

First-Aid Groups Hold Inspection

TWO views of the annual efficiency inspection of the St. John Ambulance Brigade, nursing division and junior first-aid workers, held recently at the Crystal Garden, are shown in the above layout. Fyfe Smith, Vancouver, acting provincial commissioner of the St. John Ambulance Brigade, O.S., is shown in the top picture, taken by The Colonist cameraman, as he was carrying out the inspection. E. J. Harwood, superintendent of Victoria District, No. 65, is shown leading the nursing division in the march past. Directly behind him is Mrs. E. T. Thorn, lady superintendent of the nursing division. A. Morrison, Vancouver, district superintendent of the brigade, is on the left, standing between Dr. T. W. A. Gray and Dr. E. L. McNiven. The inspection was attended by Hon. Eric W. Hamber, Lieutenant-Governor, and Mrs. Hamber, and A.R.P. and police officials.

SCOTCH SOCIETY HOLDS BANQUET

Knights and Dames of Thistle Honor Memory of Famous Poet, Robert Burns

Almost two hundred members and friends of the Knights and Dames of the Thistle met in the K. of P. Hall last night to honor the memory of the poet, Robert Burns, holding their annual banquet, concert and dance.

The meeting started with the piping-in of the haggis by Piper F. Knight. W. B. Grant addressed the haggis. Grace was said by Mrs. K. Kelman.

Following the supper, W. G. Gamble, secretary of the Pipers' Association, proposed a toast to the "Immortal Memory." He cited the troubled times into which Burns had been born in 1759, and traced his life to his impoverished death. Intimating Burns was a humanitarian poet, he claimed Burns' greatest work was "Scots Wha Hae."

THE TOAST LIST

The meeting, under the chairmanship of Mrs. W. S. Davey, heard toasts to "Our Native Land," proposed by T. Alexander, and answered by Rev. T. H. McAllister; "The Land of Our Adoption," proposed by H. C. Reston, and replied to by E. M. Whyte; "The Lassies," by J. Primrose, and answered by Mrs. M. Craigdallie; "Kindred Societies," proposed by Mrs. A. Cameron, and replied to by Capt. C. R. Wilson, and "The Guests," proposed by D. Randall, and answered by Dr. W. R. Gunn.

The programme of entertainment consisted of songs by Mrs. A. Ford, John Bell and Miss S. Gunn. D. McFarlane rendered selections on his tin whistle, Messrs. Holmes and Anderson provided a violin and concertina duet, and Misses J. Auchinvole, M. McAllister, H. McLeod and E. Cameron gave two Highland dances.

The evening closed with a dance for those attending.

ESCAPE TO FIGHT FOR DEMOCRACY

Continued from Page 1

Frenchmen told their stories in French. The French group included three merchant marine sailors and a man from French Guiana, who was at Martinique when France capitulated and was not allowed to leave.

The merchant seamen said they had been at Halifax after the armistice. Later they arrived at Martinique and were kept ashore.

WAITING OPPORTUNITY

The seven planned to await here until an opportunity turned up for them to join the Free Franch forces. They had sailed their dugouts, bought for 1,000 francs, from Martinique to Dominica, twenty miles north.

The Czechs, most of whom have not seen their families for two years, said they had been in Czecho-Slovakia's army and later had fought against the Germans in Poland and in France. At the time of the French armistice, they made their way to Marseille and then to Morocco and Martinique.

They found in Martinique they had the freedom of the little island, but were not permitted to leave it.

PRIMITIVE EQUIPMENT

They acquired a few dugouts, paying natives 700 francs and all the clothes they had except their shorts. They sewed handkerchiefs together for sails and helped propel the clumsy craft with rough-hewn oars.

Each dugout could carry no more than three persons, and two trips had to be made over the fifteen-mile stretch of Caribbean sea between their islands and St. Lucia, to the south. The trips were made at night, to evade guards, and each took ten hours.

At St. Lucia they communicated with Czech officials in Boston to arrange to have them reunited with the Allied forces. They hoped soon to leave for action with the British army.

"We are going to fight this to the end," one said.

Another said conditions on Martinique were "mixed up." There was pro-British and pro-German sentiment, he said, but the bulk of the Frenchmen were "for de Gaulle."

WOMEN WANTED

38 to 52 years old. Women who are restless, moody, NERVOUS—who fear hot flashes, dizzy spells—to take Lydia E. Pinkham's Vegetable Compound. Pinkham's Compound is effective to help women during these "trying times" due to functional irregularities. Made in Canada. WORTH TRYING!

Rental Increase Hearings Will Be Held Next Month

ACCORDING to an announcement yesterday by Judge H. H. Shandley, head of the local rental control tribunal, hearings for rent increases will commence shortly after January 31, former deadline for the filing of applications. Hearings will deal with both appeals for rental increases and with protests against rent increases above the level of January 2, 1940. Both tenants and landlords will be notified of the date of their hearing and are expected to appear before the board. Other members of the local board include H. J. Davis and Alderman B. J. Gadsden.

British Wheat Is Allowed to Spain

MADRID, Jan. 24 (AP)—Britain aided Spain in meeting an acute wheat shortage by agreeing to permit 65,000 tons of grain previously acquired by Britain to go to Spain through the naval blockade.

Spain will receive 50,000 tons of Argentine wheat under a second agreement signed today, and 15,000 tons of Canadian wheat under the initial concession. A British announcement that "shipment of British wheat to Spain is to continue" left the way open for still further concessions.

BURNS NIGHT IS CELEBRATED HERE

Famous Scottish Poet Is Honored By St. Andrew's and Caledonian Society

With a quiet sigh, the plump juicy haggis shivered gently as the pointed dirk, deftly handled by John Reid, penetrated its thin skin, and hundreds of Scotsmen prepared to enjoy the traditional Scottish dish, at the annual "Burns Nicht" of the St. Andrew's and Caledonian Society in the Foresters' Hall last night.

In all, eight haggis were set before the happy throng by an energetic committee of women from the society. Other delectables were included on the refreshment list, but the main attraction was the haggis, imported from Vancouver. Before making the initial plunge, Mr. Reid gave a fitting address to the repast, which was piped in by Pipe Major Ian Duncan, 2nd Battalion, The Canadian Scottish.

Prior to the concert, Pipers A. L. Oliphant and D. G. Garrow, of the 2nd Battalion, The Canadian Scottish, piped the guests into the main hall. There an address was given by R. Morrison, chairman for the evening.

There were not many countries where people could enjoy themselves as at this gathering, he said, and they should not forget the magnificent stand being made by fellow-countrymen in the Old Land.

"Let us hope that long before another anniversary of the Poet's birth, our cause, the cause of justice and righteousness, will have been won—victory, when all peoples of the earth will be able to clasp hands as friends and good neighbors."

Contributing to the entertainment programme were Mrs. C. A. Goodwin, Mrs. E. Mayell, Mrs. R. McIntosh, Miss M. Mitchell, Miss E. Morby, J. Bell, Miss Lillian Grant, S. Honeychurch, J. Dobbie, W. Anderson and W. Holmes. Mrs. J. Cartwright and Miss C. Honeychurch were the accompanists.

RISKED LIFE WHEN INCENDIARIES FELL

Continued from Page 1

wayman discovered two incendiary bombs burning in an open freight car containing high explosive bombs. He extinguished the incendiaries and removed them from the car. The top layer of heavy bombs was hot when he did so.

His courage was one of many examples of heroism outlined in The Gazette.

Harold John Savage, a London Southern Railway yard master, was given the George Medal for saving a carload of explosives. When incendiaries set fire to one of ten cars loaded with explosives Savage arranged a shunting movement to isolate it, put out the flames, and stopped what would have been a "very disastrous explosion."

George William Paveley, of Chelmsford, a pneumatic drill worker, was awarded the George Medal for assisting a bomb disposal unit in the removal of unexploded bombs on two occasions. His work involved great risk which, according to the official account, "he cheerfully and willingly accepted."

PRISONERS ARE TOO SLIPPERY

Germans Keep Escaping From Eastern Guards—Some Recaptured

OTTAWA, Jan. 25 (Saturday) (CP)—Police at Ogdensburg, N.Y., have arrested a German prisoner of war 200 miles north of Ottawa from a train which was carrying him and other Nazis to a Canadian internment camp, according to word reaching here early today.

The prisoner gave his name as Baron Franz von Werra, twenty-six, leader of a Messerschmitt squadron when he was shot down over South London, September 7 last year.

POLICE ON HUNT

MONTREAL, Jan. 24 (CP)—Members of six police forces operating in Montreal were on the lookout tonight for two German prisoners who escaped from a train at Smiths Falls, Ont., while being transported to an internment camp.

Reports received here said a Montreal-bound train was on a track adjacent to the track on which the prison train was pulling out of Smiths Falls when the prisoners were believed to have escaped. It was considered possible they might have boarded the Montreal train.

Descriptions of the escaped prisoners were given to members of the Royal Canadian Mounted Police, military, provincial, city, Canadian National and Canadian Pacific railway forces.

Citizens were asked to report any suspicious persons to police.

OFFICERS CAUGHT

MONCTON, N.B., Jan. 24 (CP)—Two German officers, who jumped from a moving train carrying other prisoners of war from an East Coast Canadian port yesterday, were on their way to an internment camp tonight.

The escape was made near Berry Mills and the capture occurred in the same district last evening. Police declined to reveal details of the case, but it was learned that the men's appearance, in light clothing and bareheaded, led to the capture.

Both spoke English fairly well. One asked how they had managed to leap uninjured from the moving train, said he thought nothing of the jump because he had often bailed out of planes.

ACROSS THE BORDER

OGDENSBURG, N.Y., Jan. 25 (AP)—Alertness of a former Canadian led tonight to the arrest of a German pilot, who came down unhurt over England last September 7.

The airman, who gave his name as Baron Franz von Werra, a squadron leader, was held on a vagrancy charge after Alfred Crites, formerly of Cardinal, Ont., now an Ogdensburg businessman, saw him walking along a downtown street. The pilot had been in the United States less than an hour before being arrested.

David Benjamin, chief of immigration of the United States border patrol stationed here, said he would be turned over to Federal authorities tomorrow for arraignment on a charge of illegal entry.

Hospital Had 106,550 Days During 1940

An average increase of twenty-four patients daily in 1940 as compared with 1939, and corresponding increase in the work of the whole institution was shown in the reports read at the regular monthly meeting of the Jubilee Hospital board of directors, held last night at the Nurses' Home. Edwin Tomlin, the president, was in the chair.

The statistical reports showed that in 1940 there had been a total of 106,550 hospital days, an increase of 970 over the previous year. The average number per day was 291 as compared with 267 in 1939, an increase of twenty-four patients daily, as noted.

The December figures showed 10,096 hospital days, and the admitting office report noted there had been 578 admissions.

It was commented in connection with all these figures that the statements were further evidence of the pressing need for the new building which is now under construction. Mr. Tomlin stressed that $6,000 was still required to complete the new building, and he hoped the efforts of the members of the board would result in the securing of the amount.

KILLED BY LOGGING TRUCK AT BAMFIELD

PORT ALBERNI, B.C., Jan 24 (CP)—Robert Grumbach died yesterday at West Coast Hospital from injuries suffered when he was run over by a logging truck at Poett's Nook, near Bamfield on Tuesday.

Grumbach is said to have been bending over and did not see the logging truck which was backing up. He was rushed to hospital by speed boat.

Surviving are his parents, Mr. and Mrs. William Grumbach, of Duncan, and a brother, Roy, also of Duncan, where funeral services will be held.

FIRE IN HAMILTON

HAMILTON, Ont., Jan. 24 (CP)—Explosion and fire caused an estimated damage of $30,000 at the Richmond Building, Hughson and Rebecca Streets, here early today.

IN OUR

CLEAN SWEEP SALE

A Special Offer for Today in

Stretch-All CREPE HOSE

Here are grouped a selection of lovely hose, all perfects and in popular shades of Samoa Beige, Tabasco, Tropicana and Mexicotta.

Priced at Only

89c

OTHER EQUAL VALUES THROUGHOUT OUR STOCK OF HOSIERY AND LINGERIE

B.M. Clarke LIMITED 711 YATES STREET

RELIEF LISTS SHOW DECLINE

British Columbia Reports 10,200 Unemployables In Receipt of Aid

British Columbia relief lists in December included 29,381 individuals, of whom 10,200 were classified as unemployable, according to Provincial reports yesterday. The gross total was approximately half of the 57,869 individuals in receipt of assistance in December, 1939, E. W. Griffith, Provincial relief administrator, said.

Seasonal rise in the numbers of employable persons on relief was seen in the increase from 16,524 individuals in November, to 19,179 employables on relief last month. These included 4,322 heads of families, with 10,924 dependents, and 3,933 single men.

British Columbia municipalities were still receiving 80 per cent of the cost of relief for employable and unemployables from Dominion and Provincial Governments, jointly, it was stated.

RUMANIAN TROOPS HUNTING REBELS

Continued from Page 1

of state, whose authoritarian regime now apparently has weathered the greatest crisis it yet has faced, described the rebels still holding out as "under Communist influence."

Tanks of the German and Rumanian armies patrolled Bucharest streets filled with glass and broken masonry, and the rubble left by heavy fighting. German fighter planes occasionally swooped low over the city.

The Government's order for the apprehension of Sima was of double significance, since he is not only head of all Iron Guardists but Vice-Premier of Rumania as well.

Sima called on his followers to surrender late yesterday—after three radio appeals by Antonescu, in which he had stressed that he was "a friend of the Axis" and "no tool of the Jews and Masons."

AT HEIGHT OF FIGHTING

Sima's capitulation order reached most of the Guardists while they were fighting violently. Just before the major fighting ended, rebel Iron Guardists told correspondents they were preparing to equip six hidden airplanes to attack army concentrations in the streets.

Many buildings damaged in the recent earthquake now bear the marks of bullets. Piles of blood-soaked hats and shoes lie in the streets.

Tuesday evening brought the most violent of all the fighting. The Guardists then held the police station and, bareheaded and in solid rows, they attacked the surrounding streets.

Steel-helmeted troops fired constantly with machine guns, automatic rifles and field artillery guns from tanks. The Guardists used buses, private automobiles and taxis to form street barricades. The army held the thirteen-story telephone building through many violent attacks.

SHOOTING CONTINUES

SOFIA, Bulgaria, Jan. 24 (CP)—Exchanges of shots between Rumanian rebels and Government forces continued in the Rumanian capital of Bucharest tonight, according to reports here.

An informant reaching Bulgaria from Rumania said that rebel units still were holding out at Brazov, Ploesti, Arad and Constanta.

Travelers leaving Bucharest said they counted 200 dead, most of them believed to be Jews, lying on the highway.

A number of university students in Bucharest joined the rebels who occupied university buildings, and 400 students were reported to have been killed during fighting when Government forces took the buildings last night.

ENGLISH CHINAWARE AT PRE-WAR PRICES

MACDONALD

1121 DOUGLAS ELECTRIC LTD. EMPIRE 101

● REAL VALUE!

USED ELECTRIC RANGE

LIKE NEW $125.00

C. J. McDowell

1000 Douglas Street

PROFESSORS BACK LEASE-LEND BILL

Twenty-Five Chicago University Faculty Members Disagree With Institution Head

CHICAGO, Jan. 24 (AP)—A statement urging immediate enactment by the United States Congress of the lease-lend bill was issued last night by twenty-five University of Chicago faculty members.

The statement was made public while Dr. Robert M. Hutchins, president of the university, was saying in a broadcast address that the United States should do everything possible to stay at peace.

The statement said in part:

"We urge the immediate enactment of House Bill 1776, which will empower our democratically elected Chief Executive to take all necessary measures to prevent the national disaster which threatens us as long as Hitler remains undefeated."

There are about 900 on the university's faculty.

How to Make a Splendid Cough Remedy at Home

A Big Saving, and It's So Easy! No Cooking!

Cough medicines usually contain a large quantity of sugar syrup—a good ingredient, but one which you can easily make at home. Take 2 cups of granulated sugar and 1 cup of water, and stir a few moments until dissolved. No cooking! No trouble at all.

Then get from your druggist 2½ ounces of Pinex, pour it into a 16 ounce bottle, and add your syrup. This gives you 16 ounces of really splendid medicine for bad winter coughs. It makes a real saving for you, because it gives you four times as much cough remedy for your money. It lasts a long time, never spoils, and children love it.

This is a very effective, dependable, quick-acting cough remedy for the whole family. Quickly, you feel its penetrating effect in the air passages. It loosens the phlegm, soothes the irritated membranes and makes breathing easy. You will be more than delighted with its quick effect in clearing up bad coughs.

Pinex is a compound containing Norway Pine and palatable guaiacol, in concentrated form, a well known and reliable soothing agent for winter coughs. Money refunded if it doesn't please you in every way.

MARINE and TRANSPORTATION

Destroyer Kootenay Is Added to Roster Of R.C.N. War Craft

Acquisition of Former U.S. Vessel Announced by Navy Minister Macdonald—New Addition Will Replace H.M.C.S. Margaree

OTTAWA, Jan. 24 (CP).—Acquisition of a seventh former United States destroyer by the Royal Canadian Navy, bringing Canada's destroyer strength to thirteen, was announced today by Navy Minister Macdonald.

Mr. Macdonald told newspapermen attending a press conference in his office that the new destroyer will be called H.M.C.S. Kootenay.

TO REPLACE MARGAREE

The Kootenay will replace H.M.C.S. Margaree, lost in collision last October with loss of 142 officers and men.

The Kootenay, the minister said, is one of the fifty United States destroyers turned over to Great Britain in exchange for defence bases in North America on British soil.

Besides the Kootenay, Canada's destroyers are the Annapolis, Columbia, Niagara, St. Clair, St. Croix and St. Francis, all former United States vessels; and the Restigouche, St. Laurent, Ottawa, Assiniboine, Saguenay and Skeena.

Alluding to the progressive expansion of the Canadian Navy, the minister declared the present building programme was proceeding well on schedule.

During the past year ninety-seven vessels of various types had been added to the Royal Canadian Navy, bringing the total number of vessels now in commission to 181. The shipbuilding programme providing for construction of 130 ships accounted for the greater part of this increase, the minister said.

NAVAL STRENGTH

In a review of naval activities during the past three months, Mr. Macdonald said that the mobilized strength of the R.C.N. and Reserve forces as at January 16, comprised 1,789 officers and 13,328 ratings. At that date the total in the Royal Canadian Naval Volunteer Reserve and not on active service totaled 1,458, with 154 officers and 1,304 other ranks. This compares with a total naval personnel of 655 officers and 4,472 ratings, listed on January 1, 1940.

Recruits were coming forward faster than they could be absorbed into the service. Last Summer, the minister said, there had been a waiting list of around 15,000, but many of these applicants had since been called up.

The recruiting drive at present under way for skilled naval craftsmen was meeting with encouraging response, the minister told the newsmen. Certain categories of skilled labor were also being trained within the limits of the Canadian Navy's own facilities. Meanwhile, recruiting activities are to be intensified to enlist professional seamen for the merchant service.

WITH ROYAL NAVY

At present more than 1,000 Canadian officers and ratings are serving with the Royal Navy. The minister explained all were volunteers and had been loaned for duration of hostilities. The transferred officers are mainly serving as surgeon-lieutenants, as executive and special officers, while a number of ordinary seamen are serving as candidates for commissions.

Intensive training is in progress at the various naval depots, with a total of 2,135 recruits passing through the training establishment at H.M.C.S. Stadacona on the East Coast and 332 through H.M.C.S. Naden on the West Coast.

Mr. Macdonald announced it was intended to train not less than 400 officers during the coming year at the new establishment, H.M.C.S. Royal Roads, located at Hatley Park, near Victoria. Specialized courses for executive and accountant officers, he said, would continue as usual at Halifax.

Civilian personnel in the naval service increased from 275 in January, 1940, to more than 600 at present.

Dart In, Unload Death and Speed Away

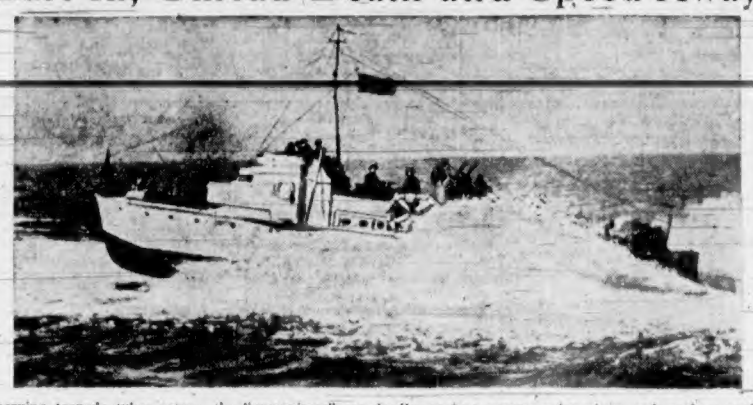

Carrying torpedo tubes astern, the "mosquitoes" are deadly against enemy submarines and surface craft many times their size. Designed to harass enemy ships in a way their name implies, they dart into close range, let their loads of destruction go, and speed away so quickly that the enemy ship's guns have little chance to go into effective action. Above, one of the tiny "death-dealers" whips up foam at sea with a British crew aboard.

Universities Now Consider Courses For Naval Cadets

OTTAWA, Jan. 24 (CP). — Some Canadian universities and preparatory schools are considering establishment of naval officers' training courses for Naval Cadet Corps, Navy Minister Macdonald said today.

A Naval Cadet Corps is now functioning at the Lakefield School, near Toronto, he added, but the minister did not indicate how far the navy was going in encouraging the movement.

No decision has yet been reached on the location of Canada's proposed naval college for the training of naval officers. The establishment at Hatley Park, near Victoria, known as "H.M.C.S. Royal Roads," is a wartime training centre and not a college.

Former Winnipeg Sportsman Killed In Air Accident

WINNIPEG, Jan. 24 (CP).—Friends of Flight Lieut. A. H. F. (Hammy) Alloway, thirty-seven, of the Royal Canadian Air Force, today revealed they had received word that the former Winnipeg businessman and sportsman was killed Wednesday in a flying accident in England. No details were known.

Flight Lieut. Alloway, only son of Mrs. Maude Alloway, women's writer in The Winnipeg Tribune, was originally a member of the 112th (A.C.) Squadron, R.C.A.F., here, and was one of the officers transferred when the Winnipeg unit merged with the 110th (City of Toronto) Squadron.

DE GAULLE BROADCASTS

LONDON, Jan. 24 (CP).—General Charles de Gaulle, leader of the Free French Forces, said in a broadcast to France that the whole of the French Empire "will re-enter the war of liberation as a bloc if tomorrow the enemy puts his foot in our Tunisia, with or without Vichy's consent."

MAIL AND SHIPS

WEATHER REPORT

ESTEVAN—Light rain, southeast, fresh; 29.28; 48, heavy swell.
PACHENA—Hazy, showers, southeast, strong; 29.36; rough sea.
CARMANAH—Rain, east, light; 29.40; moderate swell.
CAPE BEALE—Rain, southeast, moderate; 29.40; moderate swell.
LENNARD ISLAND—Overcast, east, moderate; 29.30; moderate swell.

COASTING CRAFT

VICTORIA-VANCOUVER — Ss. Princess Kathleen or Ss. Princess Marguerite will leave Victoria daily for Vancouver at 7 p.m.; Ss. Princess Kathleen or Ss. Princess Marguerite will arrive from Vancouver daily at 7.10 p.m. Ss. Princess Joan or Ss. Princess Elizabeth will leave for Vancouver daily at 12 midnight; Ss. Princess Joan or Ss. Princess Elizabeth will arrive from Vancouver daily at 7 a.m.

VICTORIA-SEATTLE—Ss. Princess Kathleen or Ss. Princess Marguerite will leave Victoria daily for Seattle at 4.30 p.m.; Ss. Princess Kathleen or Ss. Princess Marguerite will arrive from Seattle daily at 1.15 p.m. Ss. Iroquois will leave Victoria daily for Seattle at 9.15 a.m.; Ss. Iroquois will arrive from Seattle daily at 7.35 a.m.

VICTORIA-PORT ANGELES—Ss. Iroquois will leave Victoria daily for Port Angeles at 9.15 a.m.; Ss. Iroquois will arrive Victoria daily from Port Angeles at 8.35 a.m.

SWARTZ BAY—SALT SPRING ISLAND—Ms. Cy Peck will leave Swartz Bay daily, except Wednesday, for Fulford Harbor at 9.30 a.m. and 5 p.m.; Ms. Cy Peck will leave Fulford Harbor for Swartz Bay daily, except Wednesday, at 8.15 a.m. and 4 p.m.

VICTORIA-GULF ISLANDS-VANCOUVER—Ss. Princess Mary will leave Victoria at 10.30 a.m., Tuesdays, for Vancouver via Gulf Islands; Ss. Princess Mary will arrive at Victoria via Gulf Islands at 8.30 p.m. Mondays.

WEST COAST—Ss. Princess Norah or Ss. Princess Maquinna will leave Victoria for Port Alice and West Coast points of Vancouver Island on the 1st, 11th and 21st of each month.

NANAIMO-VANCOUVER — Ss. Princess Elaine, Joan or Elizabeth will leave Nanaimo daily, except Saturday and Sunday, at 7.30 a.m. and 2.30 p.m. for Princess Elaine, Joan or Elizabeth will leave Nanaimo Saturday only at 7.30 a.m., 2.30 p.m. and 9.15 p.m.; Ss. Princess Elaine, Joan or Elizabeth will leave Nanaimo Sunday only at 5.45 p.m.; Ss. Princess Elaine, Joan or Elizabeth will arrive at Nanaimo daily, except Saturday and Sunday, at 1.20 p.m. and 8.20 p.m.; Ss. Princess Elaine, Joan or Elizabeth will arrive at Nanaimo Saturday only at 1.20 and 8.20 p.m.; Ss. Princess Elaine, Joan or Elizabeth will arrive at Nanaimo Sunday only at 1.20 p.m. and 11.30 p.m.

NANAIMO—GABRIOLA — Ms. Atrevida will leave Canadian Pacific Wharf, Nanaimo, daily (except Wednesday), at 8.30 a.m. for Gabriola.

BRENTWOOD-MILL BAY — Ms. Cascade will leave Brentwood for Mill Bay every day, except Sunday, at 9 a.m., 10 a.m., 2 p.m., 3 p.m., 4 p.m.; Ms. Cascade will leave Mill Bay for Brentwood every day, except Sunday, at 9.30 a.m., 10.30 a.m., 2.30 p.m., 3.30 p.m., 4.30 p.m. Ms. Cascade will leave Brentwood for Mill Bay on Sundays at 9 a.m., 10 a.m., 11 a.m., 2 p.m., 3 p.m., 4 p.m., 5 p.m.; Ms. Cascade will leave Mill Bay for Brentwood on Sundays at 9.30 a.m., 10.30 a.m., 11.30 a.m., 2.30 p.m., 3.30 p.m., 4.30 p.m., 5.30 p.m.

BUFFETED BUT STILL AFLOAT

Crippled Lumber Schooner Donovan in Tow of Coast Guard Cutter

SAN FRANCISCO, Jan. 24 (AP).—Buffeted by heavy seas, the crippled lumber schooner Katherine Donovan was still afloat today, making slow progress down the Northern California coast under tow.

With her back broken at the forward engineroom bulkhead, her deckload of lumber, lifeboats and part of her superstructure washed away, and engines disabled, the vessel asked for help on Wednesday. The coast guard cutter Shawnee from Eureka took her in tow, and coast guardsmen removed the crew of twenty-four from the ship when she sank so low her main deck was awash.

The tug Sea Lion from San Francisco, reached the scene at 7.30 last night, according to coast guard messages, but the seas were too rough to take over from the Shawnee, and the tug turned about and continued as escort for the night.

Coast guard headquarters here expressed doubt the ship could make this port today.

FREDERICK SAUL CALLED TO REST

Had Been Resident of Victoria for Past Fifty-One Years—Born In New York

There passed away at his residence, 1006 Falmouth Road, yesterday, Frederick Saul, in his seventy-seventh year. He was born in Utica, New York, and had been a resident of Victoria for the past fifty-one years.

He leaves in sorrow, besides his widow, at the family residence, two sons, J. G. Saul, Victoria, and L. G. Saul, Decker Lake, B.C.; one daughter, Mrs. A. Anderson, Burns Lake, B.C., and six grandchildren.

The remains are resting at the Thomson Funeral Home, pending funeral arrangements, which will be announced later.

MAKE APPROPRIATION FOR CARGO VESSELS

WASHINGTON, Jan. 24 (AP).—The House of Representatives passed and sent to the Senate today an emergency appropriation of $313,500,000 for constructing 200 new cargo vessels after refusing to prohibit closed shop agreements by contractors participating in the programme.

Leaving Victoria To Join R.C.A.F.

FRANK R. LAUGHLIN

SON of Mr. and Mrs. F. J. Laughlin, 521 Niagara Street, is leaving the city shortly to commence training with the Royal Canadian Air Force. Frank was born in Summerland, B.C., nineteen years ago, but received his education in Victoria at Boys' Central, South Park and Victoria High Schools. For the last two years he has been employed with the firm of Lovick, wholesale news agents.

Norwegians Thank Officers and Men Of Canadian Ship

OTTAWA, Jan. 24 (CP).—An expression of gratitude from the Norwegian Government to officers and men of the Canadian destroyer Saguenay for rescuing survivors of a torpedoed Norwegian merchant ship has reached naval headquarters.

Navy Minister Macdonald today announced receipt of a letter sent by the Norwegian Minister in London to Hon. Vincent Massey, Canadian High Commissioner there. It said the Norwegian crew was picked up by the Saguenay after drifting in boats for two days and taken to Greenock, Scotland. The ship was on its way from a British port to Montreal and was torpedoed October 19.

Vancouver Flying Officer Reported Killed in Action

VANCOUVER, Jan. 24 (CP).—Flying Officer William Robert Martin, twenty-five-year-old Vancouver member of the Royal Air Force, has been killed in action, according to word received today from the British Air Ministry by his mother, Mrs. L. E. Martin, here.

Flying Officer Martin graduated from North Vancouver High School and joined the R.A.F. before the outbreak of the war. He was married in England a year ago and leaves his widow in Nottingham.

CONVOYED MANY SHIPS

OTTAWA, Jan. 24 (CP).—Canada's navy during the past year has convoyed upwards of 3,700 ships carrying a deadweight of 22,266,000 tons, Navy Minister Angus Macdonald announced at a press conference today. All this tonnage, the minister said, had been convoyed from this side of the Atlantic.

WEATHER HIT AIR TRAFFIC

Fewer Passengers Traveled By Plane in December Than November

WINNIPEG, Jan. 24.—Because of extremely adverse weather conditions experienced during the latter part of the month, when many trips had to be canceled, Trans-Canada Air Lines carried only 4,271 passengers in December, compared with 4,740 in November. The figures were reported by D. B. Colyer, vice-president, today.

Air mail carried, however, was 96,000 pounds, more than 5,000 pounds greater than the November load figure and attributable to heavy Christmas mail. This is the highest monthly air mail total yet reached. Air express dropped from 10,387 pounds in November to 9,448 in December.

In 1940 T.-C.A. carried 53,180 passengers, against 21,596 in 1939. The peak month was August, when 7,000 passengers used the national air service. Air mail for the year totaled 788,383 pounds, compared with 451,631 in 1939, while air express aggregated 105,788 pounds, more than twice the volume of 1939.

Admiralty Judge Gives Sea Angel Owner $800 Award

VANCOUVER, Jan. 24 (CP).—Chief Justice M. A. Macdonald, in Admiralty Court today, awarded John Liddle, owner of the seiner Sea Angel, and three members of the crew $800 for salvaging the seiner Gradac after the latter had been abandoned by her crew off Point Grey in May, 1939.

The Gradac caught fire while proceeding from the Fraser River to Vancouver to take part in the fishermen's patrol during the visit of the King and Queen. She was abandoned by Skipper Mike Sakich and an engineer. The Sea Angel came alongside, extinguished the fire and towed the burned seiner to Vancouver.

SEEK UNIFORMITY IN COAST SHIPBUILDING

WASHINGTON, Jan. 24 (AP).—Uniform wages and working conditions for the entire United States Pacific Coast shipbuilding industry will be sought on February 3 at a meeting of employer and labor representatives in San Francisco.

The conference on a master agreement was called by Sidney Hillman, associate director general of the office of production management.

Obituary

CAMERON—There passed away on Thursday at the St. Joseph's Hospital, Frank Donald Cameron, of 28 Menzies Street, in his fifty-ninth year. He was born in Hull, England, and had been living in Victoria since 1910. He was a member of the 1st Battalion, Canadian Pioneers, in the first Great War and was an ex-president of the Veterans of France. The funeral will be held from Hayward's B.C. Funeral Chapel on Monday at 2 p.m. and interment will be made in Colwood Burial Park.

MOIR—The funeral of Mrs. Margaret Anne Moir will be held from Hayward's B.C. Funeral Chapel this afternoon at 2 o'clock, Rev. James Hyde officiating, and interment will be made in Royal Oak Burial Park.

SCHOFIELD—The funeral of Mrs. Elizabeth W. Schofield will take place from Hayward's B.C. Funeral Chapel this afternoon at 3:15, Rev. James Hood officiating, and interment will be in Colwood Burial Park.

IRVINE—The funeral services of Earl Weldon Irvine, aged forty, of this city, who passed away in Seattle on Thursday, will be held this afternoon at 2 o'clock at McCall Bros.' Funeral Chapel. Rev. Frederic Pike will officiate. Interment will be made in St. Luke's Churchyard.

McLEOD — The funeral services for George W. McLeod, aged eighty-one, who died on Wednesday, will be held this afternoon at McCall Bros.' Funeral Home at 3:30 o'clock, with Rev. F. M. Landis officiating. Interment will be made at the Colwood Burial Park.

SPECIAL HELP IS ALLOCATED

Victoria Will Receive $10,000 in Additional Educational Grant

Victoria City will receive approximately $10,000 of the $250,000 allocated by the Provincial Legislature in [illegible] the fiscal year 1941-42, it was announced yesterday at the Legislative Buildings. The distribution, working out at the rate of $58.50 per teacher employed, will be made in May, it was said at the Provincial Department of Education.

Victoria, with 171 teachers on the staffs of city schools, will receive the basic rate grant on behalf of each of them, or approximately $10,000. This will be in addition to the regular provincial grants in aid of education.

Throughout the province as a whole, some 4,200 teachers are now regularly employed, the lump sum grant being divided by the exact number to strike the basic rate of allocation, at $58.50 per capita of teaching staffs.

Vancouver and Lower Mainland communities will receive the bulk of the money in proportion with their teaching staffs, but all communities will share on the same basis.

Next year, commencing April 1, 1942, the special aid grant will move to $450,000, by statute. At the beginning of the calendar year 1942, however, school boards will become liable for the 7 per cent levy of teaching payrolls under the newly drafted Teachers' Pension Act.

CHIEF OF POLICE CAUTIONS DRIVERS

Chief J. A. McLellan again warns motorists who are failing to give pedestrians the right of way at street intersections.

The pedestrian is not always right, nor the motorist always to blame when an accident occurs, but the pedestrian has certain physical limitations that the motorist must take into consideration. He cannot move as quickly as an automobile, and frequently his judgment of speed of an oncoming vehicle cannot be depended upon. To a great extent he is at the mercy of the motorist.

A good driver knows these things and never allows himself to be in such a hurry that he must act dangerously or discourteously to the pedestrian who crosses his path.

A pedestrian has the right to be on the street, whether he be old, infirm, short-sighted, slow of hearing or simply normal, and provided he obeys the traffic regulations he has a right to expect reasonable safety. When he goes to an intersection before crossing the street, he is obeying the regulation, and the law requires that the motorist shall yield the right of way to him, the chief states.

Bomb Snuffer Is New War Gadget

LONDON, Jan. 24 (CP).—The newest war gadget being offered to housewives is the "bomb snuffer." It looks something like a dishpan upside down and is used for fighting incendiary bombs. A housewife who finds an incendiary on her front step simply hooks a snuffer on a long pole and lowers it over the bomb. The missile is smothered in sand dropped automatically.

NEVER MIND The BARRICADES—
Keep Your Eye On The Bargains
Malleks
ALTERATION SALE

Venetian Blinds
We still have a stock on hand at old prices. We advise early purchase.
Standard Furniture Co.
737 YATES STREET

Fast, Regular SERVICE
TO THE ORIENT—Modern N.Y.K. liners, sailing the Great Circle route between Seattle-Vancouver and the Orient, afford swift, safe passage across the Pacific... regular sailings on a frequent schedule.
TO SOUTH AMERICA—From San Francisco or Los Angeles, sail N.Y.K. to West Coast South American ports... choice of return routes.
N.Y.K. JAPAN MAIL LINE
Great Northern Railway, Agents
916 Government St.

Lv. BRENTWOOD		Lv. MILL BAY
8:00 a.m.	MILL BAY FERRY DAILY	9:30 a.m.
10:00 a.m.		10:30 a.m.
2:00 p.m.		3:30 p.m.
3:00 p.m.		3:30 p.m.
4:00 p.m.		4:30 p.m.
11:00 a.m. 5:00 p.m.	Additional On Sundays	11:30 a.m. 5:30 p.m.

RAIL TRAVEL BARGAIN to EASTERN CANADA
FEB. 15 to MAR. 1 (Return Limit - 45 Days)
Return Fare from VICTORIA

TO	Coach	*Tourist	†Standard
TORONTO - OTTAWA	$63.50	$77.50	$91.45
MONTREAL	64.30	78.45	92.60
QUEBEC	67.95	83.00	97.95
HALIFAX	81.40	99.40	117.35

* Good in tourist sleepers on payment of regular berth fare.
† Good in standard sleepers on payment of regular berth fare.
Correspondingly low fares from all points in Western Canada to points in Eastern Canada (Port Arthur, Armstrong and east). Stopovers allowed at any point, both going and returning, within return limit. Children, 5 years and under 12, half fare.
— SIMILAR LOW FARES FROM EAST TO WEST —
AIR-CONDITIONING on all main line trains means a clean, comfortable trip. Delicious meals in the Dining Car at reasonable prices. Or an inexpensive tray service at your seat in Tourist Sleepers and Coaches.
FULL INFORMATION FROM ANY AGENT
CANADIAN PACIFIC + CANADIAN NATIONAL

$50 REWARD
For information that will lead to positive identification of the person or persons who are spreading false rumors to the effect that The St. James Tailors are "out of bounds" to the
Navy, Army, Air Force
(Signed)
THE ST. JAMES TAILORS
R. ADKIN, Mgr.

SALTSPRING ISLAND FERRY
DAILY SAILINGS
EXCEPT WEDNESDAYS

Lv. Fulford Harbor	Lv. Swartz Bay
8:15 a.m.	9:30 a.m.
4:00 p.m.	5:00 p.m.

Fares
Automobiles (including driver) 75c to $1.50
Passengers 25c
Trucks (including driver) $1.25 to $2.00
Motorcycles (including driver) 50c
For Further Information and Motor Coach Connections: Phone E 1177 - E 1178
GULF ISLANDS FERRY CO. LIMITED

SLEEP AND AWAKE REFRESHED
If you don't sleep well—if nights are interrupted by restlessness—look to your kidneys. If your kidneys are out of order and failing to cleanse the blood of poisons and waste matter—your rest is likely suffering, too. At the first sign of kidney trouble turn confidently to Dodd's Kidney Pills—for over half a century the favorite kidney remedy. Easy to take. 114
Dodd's Kidney Pills

Ray's LTD.
CANDY • DELICATESSEN • TOBACCO • VEGETABLES AND FRUIT
GROCERY • CHEESE AND BUTTER • FRESH MEAT • FISH AND POULTRY • TOILETRIES
734 FORT ST.

Saturday Specials
2-IN-1 SHOE POLISH 9¢ tin
POT SCRUBS 3 for 10¢
COLGATE'S SPECIAL OFFER 5 BARS TOILET SOAP 1 FANCY GLASS BOWL ALL FOR 25¢
LUNCHOUR CUT GREEN BEANS 16 oz. 3 for 25¢
MUTTON SHOULDERS, lb. 13¢; LEGS, lb. 21¢; RIB CHOPS, lb. 18¢
VEAL, Boneless Roasts, lb. 20¢
ROASTING CHICKENS, lb. 27¢
LEGS LAMB, lb. 32¢
SPECIAL SUNKIST ORANGES FAMILY SIZE—PER DOZEN 11¢
TABLE CLUSTER RAISINS, pkt. To clear 15¢
EGGS—GRADE "A" PULLETS, doz. 22c; LARGE, doz. 27c
ASPARAGUS TIPS and ENDS NABOB, 10 oz. 2 for 19¢
TOMATO JUICE NABOB, 10 oz. 2 for 9¢
KELLOGG'S CORN FLAKES 3 REGULAR PACKETS WITH GLASS TUMBLER ALL FOR 23¢
GRAPEFRUIT JUICE Glen Ray, 15 oz. 3 for 25¢
CRAB APPLE JELLY EMBOSSED TUMBLER "There'll Always Be An England" Each 15c
ROBIN HOOD OATS LARGE PACKETS 2 for 25¢
ENGLISH TOFFEES Wrapped ½ lb. 15¢
MAPLE LEAF SOAP FLAKES Large Packet With 2 Bars Maple Leaf Soap All for 20c
SODAS 1-lb. bag 15¢ each
ALL SPECIALS ADVERTISED IN THURSDAY'S COLONIST AVAILABLE ON SATURDAY

TODAY... POSITIVELY LAST CHANCE TO BUY THE VERY USED CAR YOU WANT AT WHOLESALE ★★★★★★★
WILSON & CABELDU—826 and 971 YATES ST.

The Daily Colonist

Established 1858

The Colonist Printing and Publishing Company Limited Liability

J. L. Tait, Managing Director

Subscription Rates by City Carrier:

Yearly $12.00
Monthly 1.00

All subscriptions payable in advance. Mail subscribers are requested to make all remittances direct to The Daily Colonist.

Subscribers in ordering change of address should be particular to give both old and new addresses.

Subscription Rates by Mail:
To Canada, British Empire, United States and Mexico:
Yearly .... [illegible]
Half-Yearly 3.00
Quarterly 1.50

To All Other Countries:
Yearly $18.00
Monthly 1.50

Saturday, January 25, 1941

LET'S FACE THE FACTS

Partizan politics, more than anything else, are to blame for both the complacency about and the inadequacy of Canada's war effort. There is a widespread knowledge among the people, developing all the time, that political leadership is lacking. There was a most striking illustration of this, last week, in the collapse of the conference held at Ottawa on the Rowell-Sirois Report. It has had, and is having, an illustration as well to the extent that there is apathy in investment by the citizens in War Savings Certificates and Stamps. The political high command is prosaic, even dull. It does not seem to realize the magnitude of the issues at stake; its organizing power leaves a great deal to be desired. Through the character of its propaganda it has not touched the imagination of the people. The national morale is here ready for any practical impetus, but it needs the faith and fire that put their trust implicitly in those who control the conduct of affairs.

There will never be a complete war effort in this country while partizanship is in power. There will never be the national unity which the great crisis of the time demands. That means, and will continue to mean, only a qualified effort by this Dominion to fulfill her duty in the struggle. There are misfits in the Cabinet at Ottawa, because the choice of its personnel is limited by party politics. There is no one within that body who is capable of firing the imagination of the people as Mr. Winston Churchill is doing in the Mother Country. It may be too much to expect that Ottawa can produce a man with the great gifts and immense driving power of Great Britain's Prime Minister. It is axiomatic, however, to look for leadership in a crisis such as this. That is what is wanting in Federal politics, which today should be national politics, calling forth the country's strength, its resolute purpose, its unquenchable determination to strive to the utmost and to endure. The people of Canada believe, just as much of the people of Great Britain, that, in the words of Mr. Churchill, "it will depend upon themselves." Here, unlike Great Britain, they are not being mobilized by an inspiring leadership and given the chance "of showing the finest qualities of their race, and rendering the highest service to their cause."

When Mr. Churchill made his famous speech to the Empire, after the collapse of France, he told its people that "we are fighting by ourselves alone." He spoke of the elements of strength within that Empire. One of these he described as follows: "I stand at the head of a Government representing all parties in the state; all creeds, all classes, every recognizable section of opinion. We are ranged beneath the Crown of our ancient monarchy. We are supported by a free Parliament and a free press. But there is one bond that unites us all, and sustains us in the public regard; namely, as is increasingly becoming known, that we are prepared to proceed to all extremities, to endure them and to enforce them. Thus only, in times like these can nations preserve their freedom. Thus only can they uphold the cause entrusted to their care." The War is one of peoples and of causes, not one of political parties. That is why there should be a National Government in this Dominion, as there is in Great Britain. This viewpoint is also upheld by The Globe and Mail, of Toronto, which says, in its issue of January 23:

"The fact to be faced is that the War and its responsibilities are not taken seriously enough by the Government. It is a fact to be faced by Mr. King and his colleagues. Canada should have a War Cabinet, adequate in size for war purposes, composed of the ablest administrators available, and with no partizan tinge. This is so elementary that it is hard to believe anything else would be considered. No advertising campaigns, no radio broadcasts, no appeals for the people's savings, will bring a national response, in our opinion, equal to what could be accomplished by an announcement from the Prime Minister that partizan politics are ended for the duration of the War, that his Cabinet is to be reorganized and strengthened with men especially qualified to serve the national interest with vigor. Mr. King has been urging civilian morale by speech. This is the way to insure it by action. It is time for direct thinking and plain speaking. Is the Prime Minister being fair to the people by asking them to devote all their resources to the War at the behest of a partizan Government? Human lives, not party victories, are the issue now."

ROWELL-SIROIS RECOMMENDATIONS

No one could say with any degree of certainty what would be the effects of the putting into operation of the findings of the Rowell-Sirois Commission. They have laid the basis of discussions that must inevitably come about at some future time when the problems of the provinces are even more acute than they are today. It is fairly certain then that whatever is done will bear a close analogy to what is proposed as an outcome of the intensive study that has been made by the Royal Commission, the report of which has been shelved but cannot be forgotten. In brief what that report recommends as to changes in the financial relations between the Dominion and the provinces is as follows:

1. That all income and all inheritance and succession taxes now levied by the provincial legislatures shall hereafter be abolished, and that the Dominion Government shall have the exclusive right to impose such taxes.

2. That certain taxes annually imposed by provincial legislatures upon corporations or companies doing business within their respective jurisdictions, shall also be abolished and that the Dominion Parliament shall hereafter have the exclusive right to impose such taxes.

3. That all provincial debts (net debts), including all direct obligations and also all obligations guaranteed by the several provinces, shall be assumed by the Dominion from the date on which these recommendations are finally adopted.

4. That each province shall pay annually to the Dominion a sum equal to the interest received in each year by such province upon its investments which are outstanding when its debts are assumed by the Dominion.

5. That the full cost of unemployment relief, for all those who are employable, shall hereafter be paid by the Dominion, leaving the cost of relief of unemployables still payable by the provinces.

6. That old-age pensions shall be administered by the provincial governments, and that the Dominion shall continue to pay to the provinces three-fourths of their annual cost.

7. That the national average of [illegible] education, welfare and other social services in the several provinces shall be established by a finance commission appointed by the Dominion Government, and that an annual grant, the amount of which shall be readjusted by that commission every five years, or, in the interval, in cases of emergency, shall be paid by the Dominion to each province, to enable such province to maintain its educational welfare and social services on the basis of the national average so ascertained. These are called National Adjustment Grants.

8. That subsidies to the provinces by the Dominion be abolished.

GENERAL SIR ARCHIBALD WAVELL

The soldier who is most in the public eyes, at least for the time being, is General Sir Archibald Percival Wavell, the British Commander-in-Chief in the Near East. The striking successes won in his campaign against the Italians in Africa have already given him a place in military annals. He is fifty-seven years of age, an infantryman, and he continues to hold the belief that the infantry is still "the queen of battles." He has accepted and put to practical use new methods of warfare, and to a degree that is overwhelming the enemy. For thirty-nine years he has been in the Army, beginning his military career with the Black Watch. Prior to his present appointment he saw service in South Africa, on the North-West frontier of India, and during the Great War. Long before the Libyan campaign he had earned the reputation of working with others and getting things done.

It was in 1937 that General Sir Archibald Wavell was appointed Officer Commanding the British Forces in Palestine and Transjordania, and on the outbreak of the present War he was appointed Commander-in-Chief of the British Forces in the Near East. Those forces, when co-operating with the French forces in Syria, were formidable enough, but the collapse of France and the defection of Syria brought about a change in the situation last June. The British forces, both in Palestine and Egypt, had to be reinforced to take up the Italian challenge. That is why many months elapsed before an offensive was undertaken; why the Italians were allowed to advance into Egypt and take possession of British Somaliland. The time came when General Wavell's plans were perfected, and the Imperial Army commenced its present offensive, and is now advancing in Libya, in Eritrea, in Abyssinia and putting to rout the few Italian outposts that secured a footing in Kenya. All these different offensives, which in reality are a conjoined campaign, are being directed by General Wavell. He is the man of the hour in Africa: the man who is tearing Italy's colonial empire to shreds and tatters.

Herr Hitler when he launched his blitzkreig on Poland on September 1, 1939, told his people that from then onwards he would be the "first soldier" of the Third Reich. Unlike Napoleon, however, he does not go into battle.

WANTED

God give us men! A time like this demands
Great hearts, strong minds, true faith and willing hands;
Men whom the lust of office does not kill,
Men whom the spoils of office cannot buy,
Men who possess opinions and a will,
Men who have honor, men who will not lie;
For while the rabble with their thumb-worn creeds,
Their large professions and their little deeds,
Wrangle in selfish strife, lo! Freedom weeps,
Wrong rules the land and, waiting Justice sleeps.

—J. G. Holland.

The Weather

Meteorological Office, Victoria, B.C., at 7:00 p.m., Friday, January 24, 1941.

SYNOPSIS OF WEATHER CONDITIONS

Pressure remains low off the Queen Charlotte Islands and is relatively high east of the Canadian Rockies. The weather is unsettled and colder over the Interior of British Columbia, but mild on the Coast.

It is quite cold in the Prairie Provinces.

PRECIPITATION AND TEMPERATURES

(Precipitation for twelve hours to 5:00 p.m.; temperatures for twenty-four hours.)

	Precipitation	Min.	Max.
Victoria	Trace	39	45
Nanaimo	.06	34	41
Vancouver	.19	36	41
Kamloops	.04	11	30
Prince George	.06	11*	2*
Estevan Point	.03	42	46
Prince Rupert		22	26
Langara		25	27
Atlin		42*	20*
Dawson		47*	42*
Seattle	.08	40	53
Portland	.06	39	52
San Francisco	.42	48	60
Spokane	.12	32	41
Penticton		30	--
Vernon		22	--
Kelowna		27	--
Grand Forks		28	
Nelson	.20	29	32
Kaslo		24	
Cranbrook	.03	12	16
Calgary	.03	23*	16*
Edmonton		35*	21*
Swift Current	.03	28*	22*
Regina		39*	22*
Prince Albert		28*	44*
Winnipeg	.02	17*	7*
Thursday—			
Toronto		9	19
Ottawa		16*	5
Saint John		7	19
Halifax		16	22

* Below zero.

FRIDAY

Minimum	39
Maximum	43
Average	42
Minimum on the grass	38

Weather, cloudy. Sunshine, 1 hr. 42 min.

5:00 P.M. WEATHER REPORTS

Victoria—Barometer, 29.41; wind, N., 5 miles; cloudy.
Vancouver—Barometer, 29.43; wind, E., 15 miles; cloudy.
Kamloops—Barometer, 29.72; calm; cloudy.
Prince George—Barometer, 29.77; wind, NE., 2 miles; cloudy.
Prince Rupert—Barometer, 29.37; calm; cloudy.
Langara—Barometer, 29.37; wind, NE., 21 miles; cloudy.
Estevan Point—Barometer, 29.29; wind, SE., 21 miles; raining.
Tatoosh—Barometer, 29.36; wind, S., 21 miles, cloudy.
Portland—Barometer, 29.56; wind, S., 21 miles, cloudy.
Seattle—Barometer, 29.47; wind, S., 10 miles; raining.
San Francisco—Barometer, 29.93; wind, SW., 5 miles; cloudy.

Note and Comment

By SANDHAM GRAVES

Born on January 25, 1759, in a clay-built cottage, about two miles to the south of the town of Ayr, Robert Burns will have something to say today to his countrymen—and to all other honest men—about the broad world. A man should be read from his own words, and Burns' dedication to the Caledonian Hunt, speaks as vividly today as when it was penned on April 4, 1787. Here it is:

"My Lords and Gentlemen:

"A Scottish bard, proud of the name, and whose highest ambition is to sing in his country's service—where shall he so properly look for patronage as to the illustrious names of his native land; those who bear the honours and inherit the virtues of their ancestors? The poetic genius of my country found me, as the prophetic bard Elijah did Elisha—at the plough; and threw her inspiring mantle over me. She bade me sing the loves, the joys, the rural scenes and rural pleasures of my native soil, in my native tongue; I turned my wild, artless notes as she inspired. She whispered me to come to this ancient metropolis of Caledonia, and lay my songs under your honoured protection: I now obey her dictates.

"Though much indebted to your goodness, I do not approach you, my Lords and Gentlemen, in the usual style of dedication, to thank you for past favors; that path is so hackneyed by prostituted learning, that honest rusticity is ashamed of it. Nor do I present this address with the venal soul of a servile author, looking for a continuation of those favours: I am bred to the plough and am independent. I come to claim the common Scottish name with you, my illustrious countrymen; and to tell the world that I glory in the title. I come to congratulate my country, that the blood of her ancient heroes still runs uncontaminated; and that from your courage, knowledge, and public spirit, she may expect protection, wealth and liberty. In the last place, I come to proffer my warmest wishes to the Great Fountain of Honour, the Monarch of the Universe, for your welfare and happiness.

"When you go forth to awaken the echoes, in the ancient and favorite amusement of your forefathers, may pleasure ever be of your party; and may social joy await your return; when harassed in courts or camps with the jostlings of bad men and bad manners, may the honest consciousness of injured worth attend your return to your native seats; and may domestic happiness, with a smiling welcome, meet you at your gates! May corruption shrink at your kindling indignant glance; and may tyranny in the ruler, and licentiousness in the people, equally find an inexorable foe!

"I have the honour to be, with the sincerest gratitude, and the highest respect, my Lords and Gentlemen, your most devoted humble servant,

ROBERT BURNS."

* * *

"I come to claim the common Scottish name with you."

What a name that turned out to be! Ringing down through the ages, the stalwart sons of Scotia have sent such a peal around the world that its echoes will not likely die out for a millenium, if then. Reverence, honesty, independence are still gold coin in the human spirit; and they are all at a special premium today. It would please Robert Burns if today he could know, after all these years, "that the blood of her ancient heroes still runs uncontaminated." For it does: a reservoir of strength for free men in the world!

Letters to the Editor

No letter to the Editor will be inserted except over the proper signature and address of the writer. This rule admits of no exception. No letter should exceed 500 words in length.

DISUNITY AND WASTE

Sir,—In your first editorial on Saturday you deplored the lack of national unity evidenced by the fiasco of the Sirois Report conference; in your second you nailed as a lie the statement made by some Canadian in England that "Every Canadian is in the fight"; and on the same page was a letter from a correspondent calling attention to the scandalous waste of time before putting the Weser to a proper use.

That three such examples of disunity, deception and waste—the three main obstacles to war effort in this country—should appear on one page of a daily paper is not coincidence; it is because there is so much of all three that fresh instances could be reported and commented on together, every day.

Your journal cannot be expected to concentrate always on these depressing aspects of the news, but there is a great need that some organization should exist to do so.

In this town there must be large numbers of responsible men and women who realize the need for united, genuine and concentrated action, and who know also that this is not being achieved.

If these men and women, putting politics, humbug and personal profit behind them, would form a committee to maintain a strong attack and steady pressure on all instances of political obstruction, deception and waste, they would have the support of a large section of the community. They would be able to obtain information and take steps which a paper in your position has not the time nor the means to attempt, and they should be able to shame into action those whose offence is due to negligence or personal gain rather than to calculated hostility.

J. H. FORD.

408 Dallas Road, Victoria, B.C., January 22, 1941.

MODERN STREET CARS

Sir,—Following up my contention that Victorians are suffering from insularity and parochialism and my further contention that Victoria is not getting fair treatment from the British Columbia Electric Company in electric light and power rates and modernized street cars—I have just learned on good authority that Vancouver has just received an addition of five up-to-date modernized street cars. I now contend that Victoria is entitled to learn all about them by having at least one of them brought over and run here, at a cost of about $75, which I am willing to pay, if need be.

JOHN DEAN.

572 Head Street, Esquimalt, B.C., January 23, 1941.

A "FLOWER FLY"

Sir,—The fine photograph of the "bee" on a rose blossom (The Colonist, January 22), is in reality a picture of a two-winged fly belonging to the family Syrphidae, the so-called "flower flies" or "drone flies."

The striking resemblance of many of these insects, both in appearance and in flight, to bees and wasps is easy justification for the mistaken identity. The larvae of many species feed on aphis and scale insects and are therefore beneficial. A few other kinds attack bulbs, woody plants and trees. As a matter of fact our "bee" in question is perhaps one whose larvae destroy choice narcissus bulbs, or even one whose humble birthplace is the excrement around a cow stable! In any event, our fly friend (?) no doubt rejoices in a warm and sunny January in Victoria.

KENNETH GRAHAM.

301 Kingston Street, Victoria, B.C., January 22, 1941.

CAPTURED BLUE JAYS

Sir,—To think that in these days of suffering, captivity and heartache anyone should wish to add to the sum of it!

Shoot blue jays, if you are that kind of person and can get away with it, but don't condemn one other living creature to beat out its life and happiness behind bars. Surely there are enough already.

MARY HOLDEN,

Hon. Sec.-Treas., S.P.C.A., Cowichan and District Branch. Cherry Point, Cobble Hill, B.C., January 23, 1941.

"DISRUPTING FACTORS"

Sir,—Might I congratulate you on your leading editorial "Disrupting Factors" in your issue of January 18, 1941. This is undoubtedly an age for the father of lies and therefore your repetition of the bare, unvarnished truth needs no apologia. Let us have the bare, unadorned truth without the so fashionable Axis draperies. That quotation: "The people have sent their young men for high ideals, the jackals will snarl over ballots and the pickings from the taxpayers' carcasses." With our superlatively discreet and pussy-footing Premier of Canada and our own Provincial Premier, how could anyone expect anything else but a fiasco. What a picture of unity in the Liberal bureaucracy, every premier for himself. A Mrs. Seymour points out the bungle over the Weser. Just one of thousands of the glaring examples of incompetence.

There seems to me an alarming parallel between the positions of Italy and Canada. Would Canada do any better if faced with the same acid test? We have seen what is happening to Italy's stuffed political effigies when unprotected. A united Canada would probably get somewhere in the scheme of things, if we had a statesman like Franklin Roosevelt or Willkie, but we have not. In the meantime we might use the soft pedal on "O Canada, We Stand on Guard for Thee." The sentiment is fine, but we need something more than empty expressions. Without the British Lion and the problematical help of the American Eagle, who would really stand on guard for the poor little Canadian Beaver? Let us be brutally honest with ourselves and put our house in order.

NEVILLE E. FAIRWEATHER.

R.R. 2, Saseenos, B.C., January 22, 1941.

FIFTY YEARS AGO TODAY

(From The Daily Colonist of January 25, 1891)

P.E.I. Horses—A carload of very fine horses arrived at Vancouver on Thursday from Montreal. They were sent out from Prince Edward Island, having been shipped on a C.P.R. special horse car at Saint John, N.B. The horses, which were purchased by W. D. McKay, of the Charlottetown Woollen Mills, who has an interest in a big ranch at Golden and selected by W. S. McKie, a horse dealer. There are fifteen brood mares and a Percheron stallion, sired by a stallion which attracted much attention at the Saint John Exhibition last Fall.

Oak Bay Beach—Twenty-five lots were sold by Irving & Haywood yesterday in the Oak Bay Beach property, with numerous inquiries. In order to meet the large demand, the firm will keep open in the evening on and after tomorrow evening from 7:30 until 9 o'clock.

Sixteen-Day Trip—The steamer Barbara Boscowitz, Capt. J. D. Warren commanding, returned from all northern ports yesterday, having been gone from here just sixteen days. The steamer Danube was met at River's Inlet on Monday. No snow was seen during the entire trip and Summer weather prevailed.

This advertisement is not published or displayed by the Liquor Control Board or by the Government of British Columbia.

The Observation Car

By THE EDITORIAL STAFF

Glancing Over Sport

The Alice Marble tennis group, which includes Mary Hardwick, the English girl, veteran Bill Tilden and Don Budge, will not play in Victoria during their barnstorming tour of the continent, it was disclosed yesterday by local net officials. They want a guarantee of $1,250, which will mean $1,500 by the time they arrive, one official stated. This amount is entirely out of the question, so the famous foursome will not be coming. Officials have had dealings with touring players before, as in the case of the Perry-Vines party. This party asked for $600, but when they arrived in the city they boosted the ante another $300. The sponsors had no alternative but give the amount, otherwise there would be no tennis exhibition that night . . . J.B.A.A. ruggers are defending the Arthur Cox trophy this afternoon against the Vancouver Rowing Club. The local oarsmen should retain the silverware by at least three tries . . . Two local soccer matches are booked. It's getting harder to pick the winners of these games because nobody knows until game time what line-ups will be available. However, the City over the Rangers and Esquimalt to beat the 5th R.C.A. . . . House of David faces the Dominoes at the Sports Centre in the night's basketball feature. The bearded lads by a very close margin . . . Canadiens will beat Toronto Maple Leafs by two goals in the lone hockey match slated this evening . . . Although Freddy Wood's net profit from California golf trail was only $7, the Vancouver lad made a name for himself and gained a wealth of experience.—J.D.

Smart Trading

A sharp eye and a knowledge of antiques can enable one to painlessly gain a tidy bit of the long green, according to an amateur collector. While passing a second-hand store, the collector noticed three bell-shaped devices used years ago to cover roasts and hot vegetables. "How much for the small one?" he asked the proprietor. "Take the lot away for $3.50. I do not want to break up the set," he was told. Fifteen minutes later the collector noticed silver hallmarks on the covers, and sold them to an antique dealer for $35. Another time the same man spotted a battered diamond and pearl ring in the same shop. He beat the proprietor down from $50 to $35, and disposed of the ring to a jeweler the same day for $65. But the prize incident concerned two old oil paintings removed from the basement of a condemned building by a wrecker with a load of articles consigned to a junk dealer. The junk dealer berated the wrecker for bringing such stuff to his store. "Slap on a sign, $2.50, and stick them outside. Some chump may bite," the wrecker replied. Along came our collector friend and snapped up the oil paintings. "I do not know what you want with such stuff," he was told. After being cleaned and restored, both paintings turned out to be antiques. One later fetched $300 and the other $1,100. Another time the collector noticed an oil painting hanging in the parlor of a rooming house. He soon realized it was the work of an early American artist, and informed the manageress. Within a week she received an offer of $500 for the painting. The collector believes there are still many valuable antiques lying in dusty attics and basements here.—G.B.

OFFICERS ELECTED

LAKE COWICHAN, Jan. 24.—There was a large gathering at the Lake Cowichan Union Hall on Sunday afternoon when a meeting was held by Local 80 of the I.W.A. The following officers were elected for 1941: President, F. Wilson; vice-presidents, D. Barber, E. Boulet and O. Olsen, secretary and treasurer, A. B. Grunwell; recording secretary, Owen Brown; warden, J. Friberg; conductor, Olay Olsen; trustees, O. Branting, T. Smith and E. Fredrickson; Mrs. R. Beech and Mrs. G. Pickard represented the ladies auxiliary. A sub local will be established at the Lake in the near future.

Sunrise and Sunset

JANUARY

Times of sunrise and sunset (Pacific Standard Time), at Victoria, B.C., for the month of January, 1941.

Date	Sunrise	Sunset	Date	Sunrise	Sunset
1	8:06	16:29	17	7:59	16:48
2	8:06	16:30	18	7:59	16:50
3	8:06	16:31	19	7:58	16:51
4	8:05	16:32	20	7:57	16:52
5	8:05	16:33	21	7:56	16:54
6	8:05	16:34	22	7:55	16:56
7	8:05	16:35	23	7:54	16:57
8	8:04	16:36	24	7:53	16:59
9	8:04	16:38	25	7:52	17:01
10	8:03	16:39	26	7:51	17:02
11	8:03	16:40	27	7:49	17:04
12	8:02	16:42	28	7:48	17:05
13	8:02	16:43	29	7:47	17:07
14	8:01	16:44	30	7:46	17:08
15	8:00	16:46	31	7:44	17:10
16	8:00	16:47			

Meteorological Office, Gonzales Heights, Victoria, B.C.

YES! WE HAVE IT!
NYLON HOSIERY—Popular Shades
"THE WAREHOUSE"
1420 DOUGLAS STREET 1110 GOVERNMENT STREET

HEAT
MANAGEMENT SERVICE
At fuel headquarters we do much more than sell wood and coal. We advise on its selection and use for your particular requirements. Kirkham-Gillespie Coal Co. E 1124.

9c
sale of Stationery and School needs. Every item a big bargain.
DIGGONS
1210 GOVERNMENT

SNOW IS BLOCKING SASKATCHEWAN ROADS

REGINA, Jan. 24 (CP).—Discontinuance of the work of trying to keep Saskatchewan highways open may have to be ordered shortly, Hon. J. A. Procter, Minister of Highways, said today.

Snowfall throughout the province in recent weeks and bad ground drifting, particularly in the past week, has blocked most of the highways of the province and kept the twenty odd Government ploughs working overtime.

Tides at Victoria

JANUARY

Time of tides (Pacific Standard Time) at Victoria, B.C., for the month of January, 1941.

Date	Time H.M.	Ht. Ft.	Time H.M.	Ht. Ft.	Time H.M.	Ht. Ft.	Time H.M.	Ht. Ft.
1	7:31	8.7	11:40	7.4	14:55	7.8	22:27	3.7
2	7:48	8.7	12:38	7.1	15:30	7.2		
3	0:05	3.8	8:09	8.8	14:35	8.5	16:50	6.8
4	0:34	4.4	8:35	8.8	16:15	5.9	19:00	6.8
5	0:46	5.1	9:00	8.8	17:02	5.2		
6			9:25	8.8	17:38	4.6		
7			9:55	8.8	18:05	4.0		
8			10:17	8.9	18:37	3.4		
9			10:40	9.1	19:07	2.9		
10			11:10	9.2	19:36	2.3		
11	5:32	8.2	6:45	8.1	11:30	9.3	20:08	1.8
12	5:55	8.2	7:45	8.1	12:33	9.4	20:40	1.8
13	6:15	8.3	8:27	8.0	13:08	9.4	21:58	1.5
14	6:30	8.3	9:18	7.8	13:53	9.1	21:58	1.8
15	6:36	8.4	10:10	7.4	14:40	8.6	22:34	2.0
16	6:13	8.4	11:03	7.0	15:45	8.2	22:14	2.8
17	6:32	8.6	12:03	6.5	16:56	7.5	23:54	3.4
18	7:04	8.7	13:09	5.8	18:12	6.9		
19	0:35	4.3	7:38	8.9	14:16	5.1	19:44	6.4
20	1:14	5.2	8:15	9.1	15:28	4.3	22:05	6.3
21	1:33	6.1	8:55	9.4	16:22	3.5		
22			9:36	9.6	17:28	2.8		
23			10:21	9.5	18:20	2.2		
24	4:17	8.1	5:42	8.0	11:12	9.5	18:05	1.8
25	4:49	8.4	6:57	8.1	11:58	9.4	19:48	1.8
26	5:24	8.5	7:50	7.9	12:45	9.2	20:30	1.4
27	5:40	8.4	8:40	7.6	13:35	8.9	21:08	1.8
28	6:01	8.4	9:32	7.3	14:18	8.5	21:45	2.4
29	5:53	8.4	10:18	6.9	15:00	8.1	22:20	2.9
30	5:50	8.4	11:10	6.5	15:49	7.5	22:00	3.8
31	6:15	8.4	12:10	6.2	16:48	6.9	22:30	4.3

The time is Pacific Standard for the 120th Meridian west. It is counted from 0 to 24 hours, from midnight to midnight. The figures for height serve to distinguish high water from low water. Where blanks occur in the table, the tide rises or falls continuously during two successive tidal periods without turning.

To find the depth of water on the sill of the Esquimalt Drydock at any tide, add 30 feet to the height of high water as above given.

'36 Willys Sedan

A well-built, sturdy car with ample room for comfortable traveling. Has been completely reconditioned and carries our first class guarantee. See it today.

$525

Very Economical to Operate—and Priced to Save You Money!

NATIONAL MOTOR CO., LTD.

Ford V-8 — Mercury "8" — Lincoln Zephyr and Lincoln Cars

819 YATES STREET

FINANCE - COMMERCE - MARKETS

G 8166

VICTORIA'S Fine LAUNDRY

NEW METHOD

THE GREATER VICTORIA BUILDING

NOTICE is hereby given that the annual general meeting of the above society will be held at 104 Union Building, Victoria, B.C., on Wednesday, January 29, 1941, at 8 P.M. By order, F. A. WILLIS, Secretary.

ROTARIANS AWARD CONTEST PRIZES

Presentation of Awards for Plant Growing Competition Made at Saanichton Hall

Tracing the various types of farming done in different countries, Major F. M. Kingon addressed the Rotary agricultural meeting in Saanichton Agricultural Hall last night, when prizes were presented to the winners of the Rotary Garden and Seed Contest.

Major Kingon reminded the large audience of the importance of towns and cities to farmers, and the value of the farms to the city dweller. He mentioned also the importance of maintaining food production in time of war.

The meeting, under the chairmanship of the Rotary president, Gerald Yardley, witnessed the presentation of prizes to the winners of the contest, all of whom were school children. First prize went to Glendon Grant, Gordon Head, with 112 1/3 points out of a possible 120 points. Rae Young, Keating, was second, with 107.96; and Gwen Garner, Royal Oak, third with 105.7 points.

SCHOOL WINNERS

Highest marks by individuals in each individual school went to the following: Alan Bosher, Sidney, with 102.8; Ivan Findlay, West Saanich, with 100.1; Russel Atkinson, Cedar Hill, with 94.53; Frank Wilson, Prospect Lake, with 94.4; Margaret Lamont, Tillicum, with 92.4; Mary Litster, Tolmie, with 88.23; Mary Freeman, Cloverdale, with 83.8; George Doney, Saanichton, with 79.1; and Vera Hardy, Sidney, with 76.86 points.

During the affair, the Rotary orchestra was in attendance, and a programme of entertainment was provided by Magician William Harkness. The Saanich Ladies' Auxiliary provided refreshments. R. E. Snider was chairman of the Rotary agricultural committee, in charge of arrangements.

Veterans Select New Committees

At a meeting of the Army and Navy Veterans in Canada, Victoria Unit No. 12, Thursday night, committees for the year were elected as follows:

Finance: A. H. Finlinson, chairman; J. Sutherland Brown, A. Down, W. Crowther, T. R. Wheadon House; Albert Down, chairman; W. T. Lawrie, C. W. Norton, R. C. Pembridge, J. Green. Sick: J. S. Scarfe, chairman; J. S. Gill, J. Green, W. T. Lawrie. Publicity: R. C. Pembridge, chairman; J. H. Warriner, J. S. Gill. Membership: J. Sutherland Brown, chairman; R. C. Pembridge, J. S. Moult, J. H. Warriner, J. Anderson. Entertainment and Sports: W. Crowther, chairman; J. S. Gill, J. A. Anderson, J. S. Scarfe, J. S. Moult. Grievance: W. Crowther, chairman; A. H. Finlinson, A. Down, J. S. Scarfe, J. Sutherland Brown, Wilfred Ord, C. Jasper.

DUNCAN IS SENDING USEFUL REMITTANCE

DUNCAN, B.C., Jan. 24 (CP).—Two weeks ago Duncan opened a branch of the Lord Mayor's Fund for the relief of London bomb sufferers, and today the city applied for a permit to send the first remittance, $475, to London.

Three American citizens, in Los Angeles, who enjoyed fishing in this vicinity during the Summer, sent $275 to help the fund.

According to Culbertson

"Dear Mr. Culbertson—Have you ever noticed that some players find it impossible to open their mouths during the bidding unless they have been dealt an opening bid or better? Their partners may bid their heads off, but they will never get a response from the fellow across the table who has only an ace, a king and a jack, poor chap! I almost missed a vulnerable game with the following hand:

"East, dealer.
"Rubber bridge.
"Both sides vulnerable.

NORTH
♠ 9 6
♥ A 10 6
♦ J 8 4 3
♣ Q 7 6 5

WEST
♠ 8 7 5 4
♥ 2
♦ 10 7 6 5
♣ A 8 3 2

EAST
♠ K Q J 10
♥ 7 3
♦ A Q 9
♣ K J 10 4

SOUTH
♠ A 3 2
♥ K Q J 9 8 5 4
♦ K 2
♣ 9

"The bidding:

East	South	West	North
1 ♠	Double	2 ♠	Pass
Pass	3 ♥	Pass	Pass
3 ♠	4 ♥	Pass	Pass
Double	Pass	Pass	Pass

"I was South, and you will observe that I took my life in my hands and risked a penalty of anywhere from 500 to 1,100 points when I bid game unassisted. Considering the results, however—I made five-odd—it's just as well that some of us aren't afraid to put out our necks! My vulnerable double and following three heart bid evidently meant nothing at all to my partner, who probably felt that his A-10 of hearts, doubleton spade, and outside queen and jack, constituted a miserable bust. How about saying a few words on this subject! Believe me, they are needed—E.R.B., New York."

My correspondent has indeed placed his finger on one of the glaring deficiencies in the average player's game. North in this deal proved that he could not or would not visualize a powerful hand opposite him. When South, having first doubled for a takeout, and having received no encouragement whatever from the North player, proceeded to bid up to the nine trick level alone, he announced that he expected to take at least eight tricks. North could augment this by one certain trick, the heart ace, and it would be unlucky and unusual indeed if North's combination of doubleton spade, diamond jack and club queen, in connection with South's cards, failed to produce the needed tenth trick. Admittedly, North's holding, even in connection with South's bidding was not such as to guarantee that a game could be made, but such guarantees are not ably lacking in even the best bidding.

It is true that North could take no action over West's two spade bid; but it is at least equally true that he could have raised South's three heart bid to game. (Obviously, the extra tricks actually taken by South must have been the result of a misplay on the part of the opponents, since they could always take one spade, one diamond, and one club.) North should have felt pretty silly that it was only through East's action in reopening the bidding with his three spade bid that South, taking the bit in his teeth, could compensate for North's pusillanimity.

It is easy to imagine what motivated South in going to four hearts, despite his partner's pass. For one thing, he undoubtedly knew that North was a timid bidder. For another, there was reason to hope, merely on the strength of the opponents spade bidding, that North would turn up with a singleton spade, if with no other values. South then could probably ruff out his losing spades and also lead a diamond toward the king, the ace figuring to be in East's hand. This, however, was pure speculation; the partners should have arrived at game through the more logical process of co-operation.

Incidentally, having bid the opponents up to four hearts, East would have been better advised to "save" at four spades, which could not have been severely defeated.

TOMORROW'S HAND

North, dealer.
Neither side vulnerable.

NORTH
♠ K 8 3
♥ A 5 4
♦ K 6 2
♣ A K 5 3

WEST
♠ J 9 2
♥ K J 10
♦ J 8 7 3
♣ Q J 10

EAST
♠ 7 6
♥ 9 8 7 2
♦ 10 9
♣ 9 8 7 4 2

SOUTH
♠ A Q 10 5 4
♥ Q 6 3
♦ A Q 5 4
♣ 6

Mr. Culbertson will discuss this hand in tomorrow's column.

HEAVY HAULING

WE SPECIALIZE IN HANDLING BOATS, MACHINERY, SAFES, ETC.

ESTD. 1890 HEANEY'S CALL G 1194

Stock Prices in Irregular Close On Wall Street

NEW YORK, Jan. 24 (AP).—Recoveries seeped into the stock market at the tail-end of today's session, but there were enough declines to make a slightly irregular close.

The list was under water during the greater part of the proceedings, although weakness was rare.

Support arrived in the final hour when it was learned that British officials were conferring with Treasury Secretary Morgenthau regarding further liquidation of American securities possessed by the Empire. Much of the market's diffidence lately has been blamed on threat of foreign selling. Hopes revived that perhaps some means would be found to remove this pressure.

Cheering was the Treasury estimate that British holdings had been whittled to $616,000,000 as of December 31, and that a sizable portion of this amount had come "over-the-counter" since the first of the year. Financial quarters were of the opinion the burden would be less onerous in coming weeks.

A few steels and motors did better, while recently buoyant rails took a rest on a moderately lower ledge.

The Associated Press average of sixty stocks was unchanged at 43.7. Transfers of 411,960 shares compared with 465,180 on Thursday.

Up fractions to a point or so at the finish were Bethlehem Steel, General Motors, Chrysler, International Harvester, Douglas Aircraft, Bendix, Texas Corp., Armour preferred and American Smelting.

DOW JONES AVERAGES

Dow Jones averages closed as follows:

Thirty industrials, 128.52, up .18.
Twenty rails, 29.48, unchanged.
Twenty utilities, 20.35, up .08.
Total sales, 410,000.

H. A. Humber Ltd.
(All Fractions in Eighths)

	Bid	Asked
Allied Chemical	155	
Allis Chalmers	34	34-6
American Can	90	90-6
American Locomotive	15-1	15-3
American P. & L.	2-4	2-5
American Rolling Mills	14-2	14-3
American Smelter	42	
American Tel. & Tel.	166-5	166-7
Anaconda Copper	25	25-2
Atchison Railway	23-4	23-6
Atlantic Refining	23-1	23-3
American Woollens pfd.	57	58-4
B. & O. Railway	4	4-1
Baldwin Locomotive		16-6
Bendix Aviation	36-4	36-5
Bethlehem Steel	84-6	85
Boeing	17-6	18
Briggs	23	23-3
C. P. R.	3-6	3-7
Case (J.I.)	54	56
C. & O. Railway	43	43-2
Chrysler	67-2	67-4
Cont. Can	37-6	38
Cons. Aircraft	28-6	28-6
Crown Zellerbach	15-1	15-2
Crucible Steel	44	44-1
Curtiss Wright	8-7	9
Curtiss Wright "A"	28	28-6
Douglas Aircraft	74	74-5
Dupont	154-2	155-4
Eastman Kodak	136	137-4
Elec. Auto Lite	31	31-4
Freeport Texas		37-7
General Foods	37-6	
General Electric	34-2	34-4
General Motors	44-2	
Goodyear	19	19-2
Granby Copper	5-6	6
Great Northern	27-1	27-4
Great West Sugar	21-6	22
Howe Sound	35-4	35-4
Inspiration Copper	11-6	11-7
Intl. Harvester	50-2	50-7
Intl. Nickel	26-2	26-3
Ind. Rayon	24-4	25
Ill. Central	7-7	8-1
Johns-Manville	61-4	62-3
Kennecott Copper	34	34-2
Loew's	33	33-2
Mack Truck	31-3	31-4
Minn. Honeywell	42-4	43-4
Monsanto Chemical	80	81
Montgomery Ward	37-3	38
Natl. Dairy	13-3	13-5
New York Central	14-1	14-2
North American Aviation	16-2	16-3
Northern Pacific	7-1	7-2
Ohio Oil	7-3	7-5
Pacific Gas & Elec.	21-6	
Packard	3	3-1
Paramount Pictures	11	11-1
Penn. Railway	23-6	23-7
People's Gas	42-6	43
Phillips Pete.	37-1	37-3
Pullman	26-7	27
Pure Oil	8	8-1
Radio	4-4	4-5
Republic Iron & Steel	21-1	21-2
Safeway Stores	41-6	42
Schenley	10-7	11
Sears Roebuck	74-6	75-3
Socony Vacuum	8-7	9
Southern Pacific	10-1	10-2
Southern Rly.	13-1	13-4
Sperry Corpn.	36-1	36-2
Standard Brands	6-4	6-5
Standard Gas	1	1-1
Standard Oil Cal.	19-1	19-2
Standard Oil N.J.	34-5	34-7
Stewart-Warner	7-7	8-1
Studebaker	7-6	7-7
Texas Corpn.	38	38-3
Texas Gulf	37-5	38
Twentieth Century Fox	6-3	6-4
Union Carbide	67-3	67-5
Union Oil Cal.	13-4	13-6
Union Pacific	81-7	
United Aircraft	41-2	41-2
United Airlines	14-5	14-7
United Fruit	68	68-1
United Gas & Imp.	10	10-1
U.S. Indus. Alcohol		36-4
U.S. Rubber		23-1
U.S. Rubber pfd.	89-2	90
U.S. Smelting	62-4	64-4
U.S. Steel	67	67
Vanadium	31-2	31-6
Warner Bros.	3-2	3-5
Westinghouse Air Brake		21-7
Westinghouse Electric	99-1	100-4
Western Union	21-3	21-5
Woolworth	32-7	33
Zenith Radio	14-4	15

Dominion Bonds

(Burns & Wainwright, Ltd.)

			Bid	Asked
Dom. of Can.	1941	5 %	102.25	103.25
" "	1942	5 %	107.75	108.75
" "	1944	4½%	108.25	109.25
" "	1945	4 %	105.00	106.00
" "	1946	4½%	109.25	110.25
" "	1949	3½%	102.00	103.00
" "	1952	4 %	105.50	106.50
" "	1958	4½%	108.50	109.50
" "	1959	4½%	109.25	110.25
" "	1955	3 %	98.25	99.25
" "	1966	3¼%	99.75	100.75
" "	Perp.	3 %	89.00	90.00
" "	1949	3¼%	102.00	103.00
" "	1951	3¼%	100.50	101.50
" "	1958	3 %	97.50	98.50
DOMINION GUARANTEES				
Can. Nat. Rly.	1951	4½%	114.00	115.50
" "	1957	4½%	115.00	116.50
" "	1955	4½%	117.25	118.50
" July	1969	5 %	114.25	115.75
" Oct.	1969	5 %	118.75	120.25
" "	1954	5 %	117.00	118.50
" "	1953	3 %	97.50	98.75
" "	1944	3 %	102.75	104.25
" "	1950	3 %	98.50	99.75
Grand Trunk	1952	3 %	98.00	99.25
" "	1962	4 %	107.75	

Retail Markets

Fruits

Texas Grapefruit, 3, 4 and 5 for	.25
Okanagan Pears, 1 doz. .... 30 to	.60
Tokay Grapes, 1 lb. for	.15
Emperor Grapes, 2 lbs. for	.25
Bananas 1 lb. 11; doz. 30 to	.40
California Grapefruit 3 to 7 for	.25
California Lemons, doz. .... 20 to	.40
Oranges—	
Navels, doz. .... 20 to	.80
Apples, (fancy)—	
Okanagan McIntosh, 6 lbs.	.25
Delicious, doz. .... 25 to	.30
Newtowns, doz. .... .25 to	.30
McIntosh Reds, doz. .... .25 to	.30
Spitz, 5 lbs. for	.25
Wagners, 5 lbs. for	.25
Calavos, small, each .... 20; 2 for	.25
Pineapples, each .... 35 to	.40
Cranberries, 1 lb.	.29
Mission Rhubarb, 2 lbs.	.25

Vegetables

Local Cabbage	.05
Peppers, green, lb.	.20
California Celery .... each 15; 2 for	.25
Local Parsley, 1 bunch	.08
Parsnips, lb.	.04
Local Onions, lb.	.03
Local Cauliflower, each .... 10 to	.15
California Cauliflower, each	.20
Turnips, lb.	.05
Okanagan Onions, 1 lb.	.05
Green Onions, bunch	.05
Local Carrots, bunch	.03
Sweet Potatoes, 5 lbs. for	.25
California Lettuce .... 10 each, 2 for	.15
Vegetable Marrow, lb.	.02
Mexican and Bahamas Tomatoes, lb.	.20
Potatoes—	
Local, 10 lbs.	.25
Yakima Gems, 8 lbs.	.25
Kamloops Gems, 10 lbs.	.25
Ashcroft Gems, 10 lbs.	.25

Fish

Smoked Red Salmon	.35
Soles, 2 lbs.	.25
Red Salmon, lb.	.30
Local Cured Black Cod	.25
Large Eastern Kippers, lb.	.20
Local Kippers, lb.	.15
Fresh Cod, 2 lbs.	.35
Ladysmith Oysters, half pint	.25
Salt Cod	.25
Digby Chix, box	.30
Haddies, lb.	.20
Boneless Herring	.30
Smoked Cod .... 20 and	.25
Haddie Fillets	.25
Fresh Smelts	.25
Local Bloaters, 2 lbs.	.25
Sooke Shrimps, per lb.	.25

Poultry

Chicken, per lb.	.37
Heavy Fowl, per lb.	.29
Light Fowl, per lb.	.25
Turkey, No. 1 .... 37 to	.42

Retail Beef

Hamburger Steak .... 15 to	.20
Prime Rib Roast .... 25 to	.28
Loin Roast .... 35 to	.40
Pot Roast .... 12 and	.18
T-Bone Steak .... 35 to	.45
Round Steak .... 25 to	.30
Rump Roast .... 25 to	.35
Boiling Beef .... 12 and	.14

Montreal Produce

MONTREAL, Jan. 24 (CP).—Spot: Butter, Quebec (92 score), 33 to 33¼; Quebec (38 score), fresh, 32½ asked. Eggs, Eastern "A" large, 22½ to 23.

Butter futures: January and February, 33½ asked.

Montreal Produce

MONTREAL QUOTATIONS
(James Richardson & Sons)

	Bid	Asked
Algoma Steel, Com.	9	9½
Algoma Steel, Pfd.	97½	
Assoc. Breweries, Com.	14½	15½
Assoc. Breweries, Pfd.	109½	
Bathurst Paper	12½	13
Building Products	14½	15
Canada Northern Power	8½	8¾
Canada Steamships	4½	4¾
Canada Steamships, Pfd.	18½	19
Canadian Alcohol "A"	2¼	2½
Can. Car & Foundry	6½	8¼
Can. Car & Foundry, Pfd.	21	
Canadian Celanese, Com.	26	27
Canadian Celanese, Pfd.	120	123
Canadian Converters	18	20
C.P.R. Com.	5½	5¾
Cockshutt Plow	4¾	5
Consolidated Smelters	38	40
Crown Cork	28	31
Distillers-Seagrams, Com.	25½	26
Dominion Bridge	25½	26
Dominion Coal, Pfd.	18	20
Dominion Steel & Coal "B"	8½	8½
Dominion Tar	84	89
Dominion Textiles	78	80
Gatineau Power, Pfd.	85	86
General Steelwares, Com.	5¼	5½
Hamilton Bridge	4¼	
Hollinger	12	13
Howard Smith	13¾	14¼
Howard Smith, Pfd.	98	100
Hudson Bay M. & S.	25½	26¼
Intl. Nickel	35½	36¼
Intl. Petroleum	14½	15
Lake of the Woods		13½
Massey-Harris	2¾	3
Montreal Cottons, Pfd.	118	
Montreal Power	27½	28
National Breweries	26½	26½
National Steel Car	36	40
Noranda	55½	58
Ogilvie	20	21
Ottawa Power	9	11
Penmans		50
Power Corpn.	5	5½
Price Bros.	11¼	11½
Price Bros., Pfd.		69
Rolland Paper		13
St. Lawrence Corpn., Pfd.	16¼	16½
St. Lawrence Paper, Pfd.	35	39½
Sherwin-Williams	11½	12
Steel of Canada	65	66
Steel of Canada, Pfd.	68	71
United Steel	3¼	4
Can. Invest. Fund, ex-div.		2.85
Curb		
Abitibi		85
Abitibi, Pfd.		
Asbestos	16½	17
Bathurst "B"	2	2¼
Brewers & Distillers	3	3½
Canada & Dominion Sugar	26	27
Canada Malting	37	38½
Canada Vinegars		7½
Canadian Breweries	90	100
Canadian Breweries, Pfd.	24	25
Canadian Vickers	2	3
Commercial Alcohols	180	19¼
Consolidated Paper	3	3¼
Cub Aircraft	85	100
Donnaconna "A"	4¼	5½
Fairchild	2½	2¾
Fleet Aircraft	5½	5¾
Ford "A"	13¾	16
Fraser Company		9
Massey-Harris, Pfd.	28	30
McColl-Frontenac, Pfd.	91	100
Page Hersey	98½	102
Royalite Oil		22
Hiram Walker	43½	44½
Hiram Walker, Pfd.	20	
Banks		
Bank of Commerce	158	160
Bank of Montreal	186	190
Banque Canadienne Nationale	146	

Corporation Bonds

(Burns & Wainwright, Ltd.)

	Bid	Asked
Abitibi 5s, 1953	65.25	67.25
B.C. Pulp 6s, 1950	88.50	91.50
Brown Co. 5½s, 1946	61.50	63.50
Calgary Power 5s, 1960	105.50	
Canada Cement 4½s, 1951	102.50	103.00
Canada Steamship 5s, 1957	96.50	98.50
C.P.R. 3s, 1945	92.00	94.00
C.P.R. 3½s, 1951	87.50	89.50
Dominion Tar 4½s, 1951	100.50	102.50
Famous Players 4½s, 1951	101.50	103.50
Gatineau Power 3½s, 1949	73.25	75.25
Maple Leaf 5s, 1958	92.00	94.00
Massey-Harris 4½s, 1954	100.50	103.00
McColl-Frontenac 4½s, 1949	101.25	
Shawinigan 4s, 1961	99.50	102.50
Simpson's Ltd. 4½s, 1951	98.50	99.00

FOREIGN EXCHANGE

OTTAWA, Jan. 24 (CP).—Official Foreign Exchange Control Board rates unchanged at: United States dollars buying 10 per cent premium, selling 11 per cent premium. Equivalent discounts on Canadian dollars in New York, buying 9.91 per cent, selling 9.09 per cent.

Sterling, in Canadian funds, buying $4.43, selling $4.47.

FOREIGN EXCHANGE

NEW YORK, Jan. 24 (AP).—Quotations in cents.

(Official Canadian Control Board rates for United States dollars: Buying 10 per cent premium, selling 11 per cent premium, equivalent to discounts on Canadian dollars in New York of buying 9.91 per cent, selling 9.09 per cent.

Canadian dollar in New York open market 16¾ per cent discount or 83.25 United States cents.

Germany—40.07; benevolent 18.40.
Finland—2.05.
Greece—.68.
Hungary—19.77.
Italy—5.06.
Portugal—4.01.
Sweden—23.85.
Switzerland—23.28.
Yugoslavia—2.35.
Argentina—Official 29.77; free 23.70.
Brazil—Official 6.05; free 5.10.
Mexico—20.70.
Japan—23.48.
Hongkong—23.93.
Shanghai—5.61.

STERLING EXCHANGE

NEW YORK, Jan. 24 (AP).—Quotations in dollars: Official (Bankers' Foreign Exchange Committee rates): buying 4.02, selling 4.04; open market, cables 4.03½.

(Rates in spot cables, unless otherwise indicated.)

Toronto Stocks

MINING SECTION
(Island Investment Co., Ltd.)

	Bid	Asked
Acme	.08	.09
Ajax	16	22
Aldermac	14	15
Bagamac	.11	.12
Bankfield	.06½	.07
Canadian Malartic	.56	.55
Central Patricia	1.83	1.85
Chesterville	1.48	1.50
Dome	24.00	24.25
East Malartic	2.78	2.81
Eldorado	41	44
Falconbridge	2.02	2.10
God's Lake	.33½	.35
Gunnar Gold	.35	.36
Hard Rock	95	98
Hollinger	12.87½	13.00
Home Oil	2.30	2.32
Howey	.26½	.28
Hudson Bay M. & S.	25.50	26.00
Intl. Nickel	35.87½	
Kirkland Lake	.97	.98½
Kerr Addison	3.45	3.50
Lakeshore	19.50	20.00
Leitch Gold	.53	.54
Little Long Lac	2.00	2.05
McIntyre	48.00	49.75
Macassa	4.10	4.15
McKenzie Red Lake	1.26	1.28
McLeod Cockshutt	2.08	2.10
McWatters	.23	.23
Mining Corpn.	.72	.80
Moneta	.52	.53
Nipissing	1.10	1.16
Noranda	55.62½	56.00
O'Brien	.92	.99
Pamour	1.37	1.38
Powell Rouyn	.92	.90
Pend Oreille	1.82	1.85
Perron Gold	1.52	1.58
Pickle Crow	2.85	2.88
Pioneer	2.10	2.15
Premier	.92	.95
Preston East Dome	3.15	3.20
Reno	.11	.12
Royalite Oil	19.00	21.00
San Antonio	2.46	2.54
Sherritt-Gordon	.81	.84
Sigma	8.50	8.60
Siscoe	.56	.58
Sladen Malartic	.38	.40
Sudbury Basin	1.36	1.50
Sullivan	.61	.64
Steep Rock	1.55	1.58
Sylvanite	2.75	2.80
Teck-Hughes	3.45	3.50
Uchi Lake	.35	.35
Upper Canada	1.88	1.89
Venture	3.70	4.00
Waite Amulet	3.75	3.80
Wright-Hargreaves	6.65	6.70

INDUSTRIAL SECTION
(Island Investment Co., Ltd.)

	Bid	Asked
Bell Telephone	158	158½
Brazilian Traction	6½	6¾
Brewing Corpn.	.90	1.00
Brewers & Distillers	4	5½
B.A. Oil	17½	17¾
B.C. Power "A"	25½	28
B.C. Power "B"	1.35	1.75
Building Products	13¾	15
Canada Cement	5¼	
Canada Malting	37	38½
Can. Car & Foundry	6½	8½
Can. Indust. Alcohol "A"	2¼	2¾
Canadian Pacific	3½	3¾
Cockshutt Plow	5¼	
Distillers-Seagrams	25½	26
Dominion Bridge	25½	26½
Dominion Steel & Coal	8	8½
Dominion Stores	4½	
Ford of Canada	11½	
Gatineau Power	9	9½
Montreal Steelwares	5½	5¾
Gypsum	3¼	3¾
Hamilton Bridge	4¼	
Hiram Walker	43½	44
Imperial Oil	9	9½
Imperial Tobacco	13½	13¾
Intl. Nickel	36¼	36½
Intl. Pete	14	15
Lake of the Woods		15½
Laura Secord	10	10½
Massey-Harris	2¾	3
McColl-Frontenac	5¼	5½
Montreal Power	27½	28
National Breweries	26½	26
National Steel Car	36	40
Page Hersey	98½	102½
Power Corpn.	8½	
Shawinigan	16½	
Steel of Canada	65	68
Steel of Canada, Pfd.	68	71
Banks		
Canadian Bank of Commerce		160
Bank of Montreal	186	190
Bank of Nova Scotia	280	
Royal Bank	163	164

Averages

Industrials, 96.20, up .24.
Golds, 106.82, up .16.
Metals, 87.26, up .01.
Oils, 20.91, down .14.
Sales, 249,000.

Grain Markets

WINNIPEG GRAIN
(H. A. Humber, Ltd.)

	P.C.	Open	High	Low	Close
Wheat—					
May	77⅛	77⅛	77⅛	77	77
July	78⅜	78⅜	78⅜	78⅜	78⅜
Barley—					
May	45⅝	46	46⅛	45⅝	46
July	44	44	44⅛	43⅞	43⅞
Oats—					
May	35	35	35⅛	35	35
July	33⅛	33⅛	33⅛	33⅛	33⅛
Oct.	31⅞	31b	31⅞	31⅞b	31⅞
Rye—					
May	49⅛	49⅛	50⅛	49⅛	49⅛
July	49⅛	49⅛	50⅛	49⅛	49⅛
Flax—					
May	161	161½a	163⅛	160	161
July	159⅛	158½	162	158	159
Oct.	157	156½	156⅞	156⅛	156

CASH GRAIN

	Close
Wheat—	
No. 1 Northern	74½
No. 2 Northern	71½
No. 3 Northern	68⅝
Track	74⅛
Oats—	
No. 2 C.W.	34
Track	31½
Barley—	
No. 1 F.O.W.	44
Track	45
Flax—	
No. 1 C.W.	159
Track	156½
Rye—	
No. 2 C.W.	47
Track	47½

CHICAGO GRAIN
(H. A. Humber, Ltd.)

	P.C.	Open	High	Low	Close
Wheat—					
May	86	86	86⅝	85⅞	85⅞
July	79⅞	79⅞	80⅛	79⅜	80
Sept.	80⅛	80	81	80⅛	80
Corn—					
May	63	63	63	63¼	63½
July	63⅝	63⅝	63	63⅝	63⅝
Sept.	63⅝	63	63½	63	63½
Oats—					
May	36	36	37	36	36
July	33⅛	32	33⅛	32	33
Rye—					
May	45	45⅛	45⅛	45⅛	45⅛
July	46⅛	46⅛	46⅛	46⅛	46⅛
Sept.	47	47⅛	47⅛	47⅛	47⅛

BAR GOLD

MONTREAL, Jan. 24 (CP).—Bar gold in London was unchanged at $37.54 an ounce in Canadian funds, 168s in British, representing the Bank of England's buying price. The fixed $35 Washington price amounted to $38.50 in Canadian funds.

Gold Shares Achieve Spurt of Activity on Vancouver Exchange

VANCOUVER, Jan. 24 (CP).—Gold shares turned active and accounted for the majority of transactions on Vancouver Stock Exchange today. Golds registered gains of fractions to 14 cents and oils held steady as transfers totaled 26,350 shares.

Cariboo Gold Quartz gained 14 to 2.89 and Bralorne at 10.15 was up 5 from Thursday's closing bid. Privateer rose 2 at 55 and Sheep Creek firmed a cent at 83. Reno closed fractionally higher at 10¾, while Premier Border was unchanged at 2½.

Among the oil issues, Home gained 1 to 2.28 and United at 4½ and Royal Canadian at 12½ both added fractions.

VANCOUVER QUOTATIONS
(Mara, Bain & Co., Ltd.)

Oils

	Bid	Asked
Amalgamated	.05¼	.05½
Anaconda	.06	.07
Anglo-Canadian	.63	.70
A.P. Con.	.15	
British Dominion	.09	
C. & E. Corpn.	1.35	1.40
Calmont	.27	
Commonwealth	.20	
Commoil	.20	
Davies	.14	
Extension	.16	.17
Four Star		.12
Firestone		.05
Home Oil	2.27	2.30
Madison	.01	
Mar Jon	.01½	.02
Mercury	.04½	.05
McDougall Segur	.06½	.08
Mill City	.04	
Model Oil	.16	
Monarch		.05
National Pete	.04½	
Okalta	.65	
Pacalta		.05
Pacific Pete		.31
Prairie Royalties	.07½	
Royal Canadian	.12½	.12½
United Oil	.04	
Vancalta	.04	.06
Vulcan	.21	
Mines		
Big Missouri	.04½	.05½
Bralorne	10.00	10.15
Cariboo Gold	2.87	2.90
Fairview Amalgamated	.01	.01½
Golconda	.03½	.05
Gold Belt	.28	.29
Grandview	.14	.16
Grull Wihksne	.02	.02½
Hedley Mascot	.54	.58
Intl. Coal & Coke	.34	.40
Island Mountain	.77	.80
Kootenay Belle	.15	.20
Nicola	.01½	
Pend Oreille	1.80	1.90
Pioneer Gold	2.10	2.35
Porter Idaho	.02	.02
Premier Border	.02½	.02
Premier Gold	.92	.95
Privateer	.55	.58
Quatsino Copper	.01½	.03
Reeves McDonald	.14	.18
Relief Arlington	.03½	.04
Reeves McDonald	.15	.16
Relief Arlington	.02½	.03
Reno Gold	.10½	
Salmon Gold	.02½	.03
Sheep Creek	.82	.85
Silbak Premier	.65	
Taylor Bridge	.02½	
Whitewater	.01½	.02
Ymir Yankee Girl	.05½	.07
Miscellaneous		
Coast Breweries	1.33	1.35
Cassiar Estates	1.05	1.25
United Distillers	.70	
Westminster Paper	.12	

Stocks and Bonds

(A. E. AMES & CO., VICTORIA)

	Bid	Asked
Bell Telephone		158
B.A. Oil	17½	17¾
B.C. Power "A"	25	26
Burlington Steel	9	10
Can. Car & Foundry, Pfd.	24½	25
C.P.R.	3½	5
Cosmos Imp. Mills		25½
Con. Mining & Smelting	36	39
Consolidated Paper	3½	3¾
Dominion Bridge	25½	26
Dominion Steel & Coal "B"	8½	8½
Ford of Canada "A"	15½	15½
Gatineau Power 5%, Pfd.	85	89
Gatineau Power	9	9½
Goodyear Tire	78	
Imperial Oil	9½	9½
Imperial Tobacco	12½	
Intl. Metal Indust. 6%, Pfd.	101	105
Intl. Metal Indust. "A"	8½	9
Intl. Nickel	35½	
Intl. Petroleum	14½	14½
Montreal L.H. & P.	27½	28½
Moore Corpn.	45	46
National Steel Car	36	37½
Shawinigan W. & P.	16½	17
Steel of Canada		66
Hiram Walker G. & W.	43	44
Bank of Montreal	188	190
Royal Bank		164½
Canadian Bank of Commerce	158	160

YUKON CONSOLIDATED REPORTS FOR YEAR

VANCOUVER, Jan. 24 (CP).—Yukon Consolidated Gold Corporation, Ltd., reports an operating profit, before depreciation and amortization, for the year 1940 of $1,160,000.

Gold production for the year totaled $2,621,000, somewhat lower than the 1939 total as the dredge Yukon No. 4, which alone produced one-third of the 1939 figure, was out of order for five months while being moved.

A total of 10,401,000 yards of gravel was dug in 1940, of which 5,763,000 yards were the company's proved gravel reserve which yielded $1,840,000. The 4,638,000 yards dug in the Klondike Valley area, not included in the reserves, yielded $777,000.

A dividend of ten cents per share, payable to shareholders of February 15, 1941, has been declared.

WHAT'S DOING ON THE LOCAL RETAIL PRODUCE MARKET

A small consignment of Hawaii pineapples came in yesterday. A car of bananas was received from Central America, and a car of apples from the Okanagan. From California yesterday came a shipment of celery, oranges, lettuce, broccoli and lemons.

Artichokes are now on the market, wholesalers said. Vancouver rhubarb is arriving daily.

All open-packed Empress grapes are finished, and are at present being replaced by sawdust-packed grapes.

A new arrival of Mexican tomatoes will reach here on Monday.

Wholesalers reported that the orange market is still firm and the lemon market is firm and advancing.

Noted Canadian Poet Visits Here

Dr. Duncan Campbell Scott, famous Canadian poet and author, has arrived in the city with Mrs. Scott on a holiday visit.

Dr. Scott is retired from the service of the Dominion Government at Ottawa, where he was Superintendent of Indian Affairs for many years. He has been a noted contributor of prose and verse to Canadian and American journals and magazines and is the author of several volumes of poems.

He is a former president of the Canadian Authors' Association and the Royal Society of Canada. On the departure of King George and Queen Elizabeth from Canada in June, 1939, he composed the poem "Farewell to Their Majesties."

Dr. and Mrs. Scott plan to stay at the Empress Hotel for a couple of months.

The manager was interviewing an applicant for a situation.

"Is there anything you can do better than anyone else?" he asked.

"Yes, sir," was the reply. "I can read my own writing."

Provincial Bonds

(Burns & Wainwright, Ltd.)

	Bid	Asked
Alberta 4%, 1955	52.50	56.50
Alberta 5%, 1955	56.50	60.50
British Columbia 4%, 1957	98.00	100.25
British Columbia 4½%, 1953	100.50	103.50
British Columbia 5%, 1953	102.00	105.50
Manitoba 4½%, 1960	90.00	93.00
Manitoba 5½%, 1958	96.00	99.00
New Brunswick 4½%, 1961	99.50	102.00
Nova Scotia 4½%, 1952	105.50	107.50
Ontario 4½%, 1950	108.00	110.00
Quebec 4½%, 1958	101.00	102.50
Saskatchewan 4½%, 1951	83.50	86.50
Saskatchewan 5½%, 1952	83.50	87.50
Saskatchewan 6%, 1952	85.50	89.50

Foreign Bonds

(Burns & Wainwright, Ltd.)

	Bid	Asked
Australia 4½%, 1956	50.50	52.00
Bolivia 7%, 1958	3.50	4.25
Chile 6%, 1961	9.75	11.50
Columbia 6%, 1961	30.00	32.00
Germany 4½%, 1965	8.75	10.50
Italy 7%, 1951	45.50	47.50
Japan 6½%, 1954		68.50
Peru 6%, 1961	6.50	8.00
Sydney 5½%, 1955	59.50	70.50
United Kingdom 4%, 1990	27.50	32.50

Above prices in New York

SILVER MARKET

LONDON, Jan. 24 (AP).—Bar silver, 23⅜d., up 1-16. (Equivalent 42.16 cents.)

London Stocks

LONDON, Jan. 24 (AP).—British stock closings, in sterling: Anglo-Dutch, 17s; British Celanese, 4s; Carreras "A," £4 1-16; Consol Gold, 38s 1 1-2d; Crown, £12 5-8; De Beers, did., £5 1-2; Rhodesian Anglo-Am., 15s; Rhokana, £8; Rio Tinto, £7; Rolls Royce, 76s 3d; Shell T. & T., 43s 9d; Springs, 22s 6d; Vickers, 13s 1 1-2d.

Bonds — British 2 1-2 per cent Consols, £77 1-2; British 3 1-2 per cent War Loan, £103 7-16; British Funding 4's, 1960-90, £113 3-4.

EGG MARKET

These prices are obtained daily from the office of the Dominion Government Poultry Produce Inspection Service, Victoria, G 2492.

To producer:

Grade "A" large	.21
Grade "A" medium	.20
Grade "A" pullet	.17

Following are city wholesale:

Grade "A" large	.25
Grade "A" medium	.24
Grade "A" pullet	.21

Metal Markets

LONDON, Jan. 24 (AP). — Tin, steady; spot, £256 5s bid, £256 10s asked; future, £257 5s bid, £257 10s asked.

NEW YORK, Jan. 24 (AP).—Copper, steady; electrolytic spot, Conn. Valley 12.00; export, f.a.s. New York, 10.50 to 12.00. Tin, steady; spot and nearby 50.20; forward 50.10. Lead, steady; spot, New York 5.50 to 5.55; East St. Louis 5.35. Zinc, steady; East St. Louis spot and forward, 7.25. Quicksilver, 168.00.

MONTREAL, Jan. 24 (CP).—Spot: Copper, electrolytic, 12.75; tin, 59.50; lead, 5.50; zinc, 5.65; antimony, 15.25; per 100 lbs., f.o.b. Montreal, five-ton lots.

A. E. AMES & CO.
LIMITED
INVESTMENT SECURITIES
NEW YORK | VANCOUVER | WINNIPEG
MONTREAL | TORONTO | LONDON, ENGLAND
301-315 Belmont House | VICTORIA | Telephones E 4171-2-3

STOCKS AND BONDS
BURNS & WAINWRIGHT, LTD.
415-6-7 CENTRAL BUILDING PHONE G 8158

MR. WINSTON CHURCHILL Says:
"If I had my way I would write the word 'INSURANCE' over the door of every cottage and upon the blotting book of every public man, because I am convinced that for sacrifices which are inconceivably small, families can be secured against catastrophes which would otherwise smash them for ever."
PEMBERTON & SON, LTD.
625 FORT STREET Insurance Agents PHONE G 8124

BONDS
CITY OF VICTORIA BONDS
We Will Buy This Security
Gillespie, Hart & Co., Ltd.
611 Fort St. Inc. 1911 G 1181-2
STOCKS

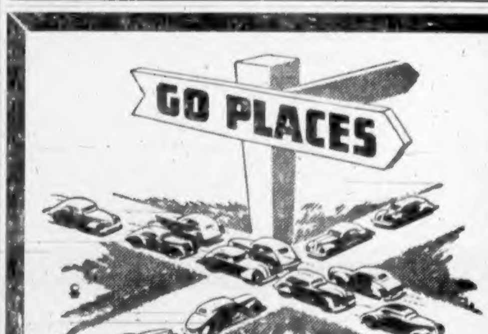

WITH A GOOD USED CAR!
Make Your Choice From the
Colonist Want Ads
You'll find the best buys listed under Automobiles For Sale. Roadster, coupe, sedan or truck . . . . they're all there, ready for you to compare, value for value. You save time, you save money when you check The Colonist Classified when you have something to buy or something to sell.
PHONE E4114
THE DAILY COLONIST
CLASSIFIED AD DEPARTMENT
OPEN 8 A.M. TO 9 P.M.

LEAMAN'S (Successors to KIRKHAM'S)
NOW!—AT A NEW LOCATION:
1318 Blanshard Street—Next to Library
ONLY ONE TELEPHONE NUMBER TO REMEMBER—G 5131
FREE DELIVERY ON REGULAR ROUTES

REPAIRS OUR SPECIALTY
We Specialize in Re-Caning and Rush Seating Chairs. We Also Repair Grass, Wicker and Rattan Chairs
Phone or Bring in Your Order, Which Will Receive Our Prompt Attention
The Red Cross Workshop
584-6 Johnson St. (Just Below Government) Phone E 3513

BRITISH FORCES NOW FAR WEST OF TOBRUK

Continued from Page 1

hit-and-run thrusts south and east of Lake Tana.

The Fascist-abandoned outposts are Keru and Alcota. Previous British forces had reported that the Italians had withdrawn forty miles inside Eritrea.

In Kenya Colony, which faces both Ethiopia and Italian Somaliland, the High Command said that vigorous patrolling activity was under way "up to and over the frontier on a large portion of the frontier" and that "few enemy were encountered."

Carrying the air offensive deep into Ethiopia, British bombers blasted Sciasciamanna airdrome, 120 miles south of Addis Ababa, yesterday and destroyed four Fascist planes on the ground, the R.A.F. announced.

Neghelli, 250 miles south of the Ethiopian capital, a frequent R.A.F. target, was again attacked. The administrative buildings in the town were damaged and lorries were successfully bombed.

BOMBS START BIG FIRES

In Libya, Appolonia, Derna and Marau were subjected to heavy blasting which returning pilots said set tremendous fires. Bombs straddling a barracks on the southern edge of Appolonia airdrome were said to have set off explosions and fires visible thirty-five miles away.

News that former Emperor Haile Selassie had re-entered Ethiopia to rally his subjects was accepted here as evidence that the British drive in that area was swinging into high gear.

Reports from Eritrea declared the Italians already had been forced to abandon 9,000 square miles of that colony to British troops advancing eastward from the Anglo-Egyptian Sudan.

Nowhere are the Italians being given any rest, British sources said, hinting at a concentrated drive to make good Prime Minister Churchill's promise to "tear the Italian Empire in Africa to pieces."

HARBOR MASS OF FLAMES

WITH THE BRITISH MEDITERRANEAN FLEET, Jan. 23 (Delayed) (AP).—British light naval forces, firing an estimated 500 tons of high explosive shells, turned the harbor of Tobruk into a mass of flames before the Italian stronghold fell to onrushing British troops.

Huge petroleum stores were fired by the bombardment and several direct hits were scored on the Italian cruiser San Giorgio.

Gunboats and other warcraft, sweeping close inshore, handed the Italians a severe pounding for more than four days before the British land forces launched their attack on Tobruk. The shells blasted enemy defences and supply bases and scattered troop concentrations.

The naval forces pursued the same strategy they used at Bardia, helping to clear the path for a powerful British land drive against the Italian garrison, variously estimated at 30,000 to 40,000 men.

Australians, as at Bardia, were the first troops to reach the heart of Tobruk, where they reported taking "thousands of prisoners." Some sources estimated the number of captives may reach 30,000.

TAKE UP CYCLING

Many abandoned bicycles were found. The streets were full of cycling Aussies. Others strolled the streets after fine meals of captured Italian food and wines.

For a time the naval units were engaged by guns of the San Giorgio and shore batteries, but none of the British ships was hit. The San Giorgia, believed to have brought supplies to the Italians several weeks ago and then prevented by the British blockade from returning to Italy, was given repeated barrages of six to fifteen-inch shells.

One naval officer said the cruiser apparently was a total loss.

Gen. Sir Archibald Wavell visited Tobruk today, inspecting the forces and congratulating the Australian brigadiers who led their men into the town, and the chiefs of the British tank and artillery units.

ITALY DUPED BY LEADERS

Continued from Page 1

meats, fruit and plenty of bread and wine every day," he said. "There is no truth to reports that our army is half-starved, unless it be for peace."

The 500 arrived at Alexandria aboard this British transport, en route to internment. They sang lilting Italian songs all the way from their point of embarkation to Alexandria.

From the docks they were taken aboard camouflaged trucks to railway flatcars for their journey to the Egyptian interior.

JOHN OXENHAM DEAD

WORTHING, Sussex, England, Jan. 24 (CP).—John Oxenham, novelist and poet, died today. His "Hymn for Men at the Front," written during the last war, sold 8,000,000 copies.

CATARRH DISCOVERY
NEW FOUR-FOLD TREATMENT ATTACKS CATARRH 4 WAYS
AND BRINGS QUICK, BLESSED RELIEF TO THOSE WHO SUFFER FROM NASAL CATARRH, SINUS TROUBLE, CATARRHAL DEAFNESS AND HEAD NOISES
"NO BENEFIT—NO PAY" OFFER

Nothing could be more objectionable than the "Handkerchief Habit," inseparable from a catarrhal condition. Take advantage of this opportunity to correct the cause.

SEND FOR FREE PAMPHLET
on Catarrh and its Treatment. Sent FREE to All Readers Who Seek Freedom From Coughing, Clogged Nostrils, Sneezing, Constant Head Colds and Other Catarrhal Symptoms.

Eight years ago a successful London bacteriologist became so impressed with the unfortunate case of the average chronic Catarrh and Sinus sufferer that he devoted much of his time and energy in seeking a true remedy for this annoying, weakening and troublesome complaint.

He experimented with the usual inhalants, douches and medicines and introduced through research his own improvements to the great benefit and relief of his patients.

He distilled an entirely new germicide, one that he found perfectly harmless, bland and pleasant, though absolutely deadly to the catarrh germ, and finally there was perfected a new FOUR-FOLD method of treatment that in actual practice brought great results. The FOUR-FOLD method of attack seemed to clear catarrh right out of the sinuses until not a single "centre of infection" remained. Now his discovery is being placed at the service of catarrh victims all over the world and it is being introduced in Canada for the first time through the Heather Company of Montreal, Que., who have instructions to use this method to bring the greatest benefit to the greatest number of sufferers.

"NO BENEFIT—NO PAY" TERMS
The Heather Company therefore offers to send to every reader of this paper who applies on the Coupon given here,
Full particulars of its offer to provide complete FOUR-FOLD Treatment under Money-Back Offer that unless results are satisfactory to the user all money paid for treatment will be promptly refunded.

THE JOY OF EASY BREATHING
Using this FOUR-FOLD Combination treatment the Catarrhal sufferers should soon experience the joy of easy breathing as air passages open up. The horrible drip of mucus in the throat should cease. Catarrhal headaches, choking, coughing, sneezing and continual head colds should be relieved. Digestion and general health often affected by Catarrh should show quick improvement. The sense of hearing, taste and smell should all benefit. Buzzing, ringing head noises due to catarrh should stop.

If you have Catarrh, either slight or severe, send name and the Coupon and take the first step in seeking freedom from an annoying health destroying complaint that may, if longer neglected, yet steadily course and lead to more serious consequences. Write to The Heather Company, Dept. 39, 653 Craig St. W., Montreal. Do it today.

COUPON
To THE HEATHER COMPANY, Dept. 39, 653 Craig St. W., Montreal, Que.
Please send me your FREE Pamphlet on Catarrh and full details of your 4-Fold Treatment supplied on "No Benefit—No Pay" terms. You may, if you wish, send 25 in stamps, to help cover postage and handling.
NAME .....
ADDRESS .....
(Please Print Clearly in Block Letters)

UNITED CHURCH HOLDS MEETING

Garden City Congregation Hears Reports From Various Bodies

The annual meeting of the Garden City United Church was held Wednesday evening with Rev. William Allan presiding. The general report given by T. Goodwin, clerk of session, showed that the spiritual atmosphere was emphasized in every department, and gratification was expressed that the church attendance had maintained a high average throughout the year.

A. P. Fryatt, financial secretary, reported that all obligations had been met and, in the name of the official board, thanked the congregation for their consistent support and free-will offerings. F. Thomas reported for the Sunday School, in which there had been a large increase in enrollment, with 90 per cent of the pupils attending, and a great interest in the studies being shown. Special thanks were extended to Miss Rudd, the superintendent, and other workers for their effective labors.

GOOD WORK ACCOMPLISHED

The Woman's Auxiliary, reported by Mrs. A. P. Fryatt, showed that during the year it had accomplished much good work and raised the sum of $256. Mr. Pargiter, secretary for the choir, gave an interesting report and survey of the work accomplished since it was organized ten years ago, and special thanks were expressed to Jack Jones, the choir master, and all the members.

On behalf of the congregation, a unanimous invitation was extended to Mr. and Mrs. Allan to remain another year. During the evening Miss Elsie Fryatt was presented with an inscribed hymnary as a token of appreciation of her services as pianist, and Miss Jean Scott, the assistant pianist, who was also highly commended, received a gift of money.

The meeting closed with prayer, led by D. Garrod, and a social time was then enjoyed, refreshments being served by members of the Women's Association.

AMBASSADOR ARRIVES IN NEW BATTLESHIP

Continued from Page 1

Secretary of the Navy, Frank Knox, and Harold R. Stark, chief of naval operations.

Before coming ashore, Lord Halifax received reporters on the Potomac's main deck, and read excerpts from a statement which said:

"The more quickly your generous help can be made effective, the sooner shall we be able to break this Nazi power that is trying to enslave Europe and the world."

Charles Peake, private secretary to the new British Envoy, was the first to walk ashore from the Potomac.

HELMET AND GAS MASK

Smiling despite the cold, driving rain, Peake had slung over his left shoulder an old first Great War trench helmet and a more modern gas mask. He said they belonged to Lord Halifax.

Asked why they were needed over here, Peake replied calmly:

"One never knows when one might have to return."

Members of a United States military mission to Great Britain, headed by Gen. John C. H. Lee and Rear-Admiral Robert Lee Ghormley, came over in the battleship.

Lord Halifax' arrival came at a time when the Congress was considering far-reaching legislation aimed at providing aid for Great Britain in her struggle against the Axis powers. The President has proposed a lease-lend system of material aid, and Great Britain has asked additional military equipment as quickly as possible.

FIRST INTIMATION

The announcement early today that Lord Halifax was aboard the King George V was the first official intimation the battleship, 35,000 tons, is in commission. She is one of a class of the five largest and most powerfully armed battleships in the world.

The King George V was launched February 21, 1939.

Word was received from London last April that the King George V and four new sister-ships were undergoing trial runs, but the ship had not been mentioned in official dispatches since that time.

The floating fortress, described by the London press at the time of her launching as one of the "largest battleships ever built in this country," mounts ten 14-inch guns in the quadruple turrets and one twin turret, sixteen 5.25-inch guns and many lighter ones. The ship was designed to carry three airplanes and 1,500 officers and men. She has a speed of about thirty knots.

TEXT OF STATEMENT

ANNAPOLIS, Md., Jan. 24 (AP).—Following is the text of the statement tonight by Viscount Halifax, British Ambassador to the United States:

Lady Halifax and I are very glad to be here, and we have had a voyage which we shall always remember.

It has been something of a rest for me, for this is almost the first time I have been out of daily and nightly touch touch with the War Cabinet in London since the war began a year and a half ago.

The Prime Minister and Mrs. Churchill came to the port from which we sailed to say good-bye to us, and now the President has done my country the great honor of coming to greet us on arrival. His action in meeting H.M.S. King George V has been tremendously appreciated by the whole ship's company, from the captain to the last joined member of the crew, as it must certainly be in Great Britain and in every part of the British Empire.

CUT OFF FROM NEWS

I expect you know more of the latest news of what is going on in the world than I do, for I have been rather cut off from news for the past week or so, and I have therefore nothing much to say on that score.

I have come here as a member of the War Cabinet serving as His Majesty's ambassador, to make known to the Government and people of the United States from time to time in what ways, if they are willing, they can best give us the help we need. The more quickly your generous help can be made effective, the sooner shall we be able to break this Nazi power that is trying to enslave Europe and the world.

TO CONTINUE POLICIES

I shall thus be continuing the work begun by my predecessor, Lord Lothian, whose death has been such a loss to his country and who, I know, is mourned by the many friends he made in the United States.

We have assuredly a rough, difficult and perhaps a very long road before us; but the British people are united as never before in history, and I have no doubt that with your help we shall win through and so save those causes on which your civilization and ours depend.

Y.W.C.A. Shelters Canadian Tommies

TORONTO, Jan. 24 (CP).—Canadian soldiers, Australians and New Zealanders can always obtain a comfortable mattress in the Young Women's Christian Association public air raid shelter in the heart of London, states a report from the British Y.W.C.A. just received by at the National Council in Toronto.

"Hardly a night goes by when some stranded Canadian soldier does not find his way to our public shelter and sleeps comfortably on special mattresses kept for such stranded travelers. Many existing Y.W.C.A. centres in London have extended their social activities to meet wartime needs by arranging dances and socials for troops. They especially welcome those from the Dominions and Colonies. Sometimes the men arrive during an air raid and then our shelter is very welcome," the report states.

After fourteen months of war 113 new huts or centres for women of His Majesty's forces have been opened by the Y.W.C.A. in Britain. All these centres include canteen facilities, opportunities for recreation and exercise, religious, educational and social amenities, permission to entertain soldier friends. More Y.W.C.A. mobile vans are urgently needed throughout the country, the report stated. These cater to the needs of small units in inaccessible areas. The traveling Y.W.C.A. brings to these women library books, gramophone records, portable cinema projectors, handicraft materials, etc.

FARMERS ASK FOR FULL-TIME MINISTER

CALGARY, Jan. 24 (CP).—The United Farmers of Alberta are not going to ask for the Hon. J. G. Gardiner's resignation, but they are going to ask for a "full-time" Minister of Agriculture.

A resolution asking for Mr. Gardiner's resignation and the appointment of a "competent full-time Minister of Agriculture" was modified at the closing sessions of the four-day convention tonight.

One delegate considered the original resolution overstepped the mark and was "impertinent" and "impolite."

Calgary Fireman Seriously Hurt

CALGARY, Jan. 24 (CP).—Captain George Gaylord, veteran Calgary fireman, was seriously injured as firemen battled a stubborn blaze in a downtown welding shop, in 18 below zero weather, this evening.

Captain Gaylord, suffering back and internal injuries, was taken to hospital.

Announcements

Superfluous hair, moles, birth marks, etc., removed by Electrolysis. Miss Hanman, specialist, London, England, over twenty-five years practical experience. Recommended by the medical profession, positive cure guaranteed, call for booklet. Phone G 7642, 203 Scollard Building.

Royal Oak Inn—Cosy fireside luncheons, teas and dinners. Supper dances Saturdays. For all reservations phone Colq. 152. New heating system installed.

Wedding Stationery—Invitations, Announcements, At Home and Reception Cards, etc. For correct styles and quality materials see The Colonist Printing Department.

Fur Coats Made to Measure at reduced prices. Gordon, Furrier, 621 Scollard Building. G 4733. Expert fur repairing and remodeling.

The Old Charming Inn, formerly Oak Bay Hotel. Comfortable rooms; excellent meals. G 0267.

Free — Colonist Cookbook, now available, Circulation Department.

Paisley Cleaners and Dyers. We call and deliver. G 3724.

Free—Colonist Song Sheets, Advertising Department.

BELGIANS MUST REGISTER HERE

L. J. Eekman, Consul, Establishes Chancellery at 40 Wellington Ave.

Acting under instructions received from the Belgian Government at London, L. J. Eekman, consul for Belgium, requests all male Belgians born between January 1, 1905, and December 31, 1924, inclusive, to register at the chancellery of the consulate, 40 Wellington Avenue, Victoria.

Mr. Eekman's territory embraces the whole of Vancouver Island and the Queen Charlotte Islands.

Those who would be prevented from doing so in person are invited to write and apply to the consulate for a registration form which, after being filled in and signed by the applicant, can be returned by mail.

This formality is required in view of the subsequent calling to the colors of all Belgians between nineteen and twenty-five years of age, and of voluntary enlistments of those between sixteen and thirty-five years of age.

TAKES TITLE OF HIGH CONSTABLE

Earl of Erroll Killed in Accident—Lady Diana Hay Succeeds As Heir

LONDON, Jan. 24 (AP).—A man was killed in an automobile accident down in Kenya Colony today, and thus fate gave his fifteen-year-old daughter precedence over every titleholder in Scotland, save members of the Royal Family.

She is Lady Diana Denyse Hay, who becomes holder of the ancient title of Lord High Constable of Scotland, granted by Robert the Bruce in 1314.

The change came about with the death of Josslyn Victory Hay, thirty-five, Earl of Erroll and hereditary High Constable of Scotland since 1928, at Nairobi.

The earl himself succeeded to both titles in 1928 on the sudden death of his father, who had come into his heritage only seven months previously.

Only once before has a woman held the constable's title, in 1717, when Charles, a bachelor and the thirteenth earl, was succeeded by his sister, May, as countess.

Lady Diana, the child of Erroll's first marriage, now becomes Countess of Erroll.

EARL OF ATHLONE NAMES GOVERNORS

Hon. Eric W. Hamber Appointed To Board of Victorian Order Of Nurses

OTTAWA, Jan. 24 (CP).—Appointment by the Earl of Athlone of six men and four women to the board of governors of the Victorian Order of Nurses for Canada was announced by the order tonight.

The men are Hon. Eric W. Hamber, Lieutenant-Governor of British Columbia; Rt. Hon. George P. Graham, Brockville, Ont.; Col. Murray MacLaren, Saint John, N.B.; Hon. H. H. Davis, Ottawa; Maj.-Gen. E. C. Ashton, Ottawa, and J. W. McConnell, Montreal.

The women are Senator Cairine Wilson, Ottawa; Mrs. R. L. Blackburn, Ottawa; Mrs. George T. Fulford, Jr., Brockville, and Mrs. R. W. Reford, Montreal.

CHEER-UP ARTISTS NAMED FOR SUNDAY

The programme for Sunday evening's cheer-up concert for the members of the services, which will be staged at the Chamber of Commerce Auditorium commencing at 8:30 o'clock sharp, follows:

Selections by Miss Mabel Irvine's orchestra, with Curly Perullet as master of ceremonies; Bob Menson, song; The Three Rhythmettes, chorus; orchestra, community singing; Connie Benning, song; John Anderson and Bill Harvey, musical numbers; Miss Kay Steele, song; orchestra, selections and community singing; Miss Joy Merriman, Betty Cantell and Torchy, ventriloquism; Arthur Brookman, song; Pte. John Obuduna, Gordon Head Camp, song; orchestra, selections and community singing; Lillian Crabbe, song; Betti Clair's dancers, Audrey Brown, Enid Middleton and Iris Brooks; O.S. Lawrence Schillie, song; orchestra, community singing; hymn, "Onward Christian Soldiers."

Doors will open at 7:45 p.m. and only one person will be admitted with a member of the services. Any person wishing to contribute his service for these concerts is requested to file his name with Alderman W. H. Davies, backstage, on Sunday evening, or at Empire Realty Company, 1008 Broad Street, on week days.

RESIDENTS WARNED TO CLEAN CHIMNEYS

A warning to Oak Bay residents to have their chimneys cleaned was issued yesterday by Fire Chief E. G. Clayards, following conviction of a home owner in the municipal police court. The householder was charged with having a dirty chimney and fined $10.

Eighteen alarms have been turned in this month, and of this number twelve have been chimney fires, the chief said. He pointed out the danger to the municipality if a large fire is started while the engines were out on a chimney fire.

City & District

Register Stolen—Albert Frankland informed police yesterday that the register of the Brunswick Hotel had been stolen.

Alter Stores — Parfitt Brothers, Ltd., secured a $750 city building permit yesterday to alter stores at 537 Cormorant Street.

Cash Stolen—G. Swain reported to police yesterday morning that $10 had been stolen from the till of his shop, at 2602 Government Street.

Radio Taken—Bernard Schwager reported to police that a burglar who gained entry to his cabin at Lime Bay by cutting through a padlock stole a radio set valued at $49.95.

Cuts Wrist—James Gort, 325 Davida Street, received first aid in the police station at 12:30 o'clock yesterday afternoon for a deep cut on his wrist. He was later taken to St. Joseph's Hospital and treated by Dr. Samuel Janowski.

In Collision—Automobiles driven by Mrs. B. Wilson, 1514 Regents Place, and Miss Eunice J. Sutherland, Patricia Bay, sustained damage at 2:30 o'clock yesterday afternoon in a collision on Douglas Street, near Pandora Avenue.

Gasoline Taken—A. E. Rigby, 1802 Chambers Street, informed police yesterday that seven gallons of gasoline had been stolen from the tank of his automobile. H. Harris, 735 Pandora Avenue, reported the loss of a spare tire.

Condition Improved—The condition of Miss Alice Dunn, who was injured when knocked down by a car on the night of January 3, was reported at the Jubilee Hospital yesterday to have improved; but although she has regained consciousness, she is still not out of danger.

Dangerous Driver—A motorist was convicted on a charge of driving in a manner dangerous to the public and fined $25 by Magistrate Henry C. Hall in the Oak Bay police court yesterday. A truck driver was fined $5 each on counts of failing to have a rear-view mirror and a horn on his vehicle.

Offer Objection—In letters to the City Council, E. P. Creech, A. M. Stewart and Mrs. and Mrs. A. C. Ross objected to any plan to erect a bungalow court at Gorge Road and Irma Street. A petition from nine other residents of the district offered no objection to such a building.

City Temperatures—Maximum and minimum temperatures recorded yesterday at the Dominion Meteorological Observatory on Gonzales Hill were 45 and 39 degrees, respectively. The maximum temperature observed on the grounds of the Strathcona Hotel was 47 degrees and the minimum 47 degrees.

Safe Damaged — In making his rounds early yesterday morning, Constable Larry Greenwood discovered that the premises of Evans, Coleman & Johnson Bros., Ltd., at 1807 Store Street, had been entered by smashing a window. An unsuccessful attempt had been made to open the office safe by hammering off the dial.

Eighteen Fined—Twelve motorists were each fined $2.50 in the city police court yesterday for various infractions of parking regulations. Four each paid $10 fines for exceeding the speed limit. Another was fined $25 for driving in a manner dangerous to the public. One paid a $10 fine for neglecting to stop his automobile at the rear of a street car about to take on passengers.

Wins Case—Judgment for $33.74 and costs was awarded to Geoffrey Stewart against John Baboo in a County Court judgment handed down yesterday by Judge H. H. Shandley. Through H. A. Beckwith, the plaintiff claimed the sum for damage done to his car by Baboo's truck at Gorge and Jutland Roads on September 7, last year. Arthur J. Patton appeared for Baboo.

Minimum Rate Varied—Minimum wage scales for janitors and janitresses were varied by the Industrial Relations Board yesterday, providing for an average increase of 10 per cent, it was announced by Adam Bell, chairman. The minimum rates vary from $27 monthly for part time work, to $138.50 for full time employment on large apartment buildings. The new rates had been accepted by negotiation, Mr. Bell intimated.

Old Guns—Mayor Andrew McGavin received a newspaper clipping yesterday, stating that guns of the Bellerophon, the British vessel on which Napoleon surrendered to Wellington, are to be melted down for scrap metal at Falmouth, England. Another clipping from The Ottawa Citizen related that old German guns in that city had been donated to the Boy Scouts' scrap metal campaign with the comment: "For too many years they have been eyesores in Ottawa parks."

OPERATIONS SUSPENDED

GRAVENHURST, Ont., Jan. 24 (CP).—Operations to recover a Royal Canadian Air Force plane and the bodies of two Air Force members, trapped in their machine at the bottom of Lake Muskoka, have been suspended until further instructions are received from Ottawa. The bodies are believed to be those of Flt. Sgt. Leo Francis, R.A.F., and L.A.C. W. Goeling, of Edmonton.

MINISTER DISGRACED

LONDON, Jan. 24 (CP).—The British Broadcasting Corporation tonight quoted reports heard on the Athens and Ankara radios that Roberto Farinacci, Italian Minister of State, has been dismissed from office by Mussolini "and sent to Albania as a squadron leader."

GENEROUS GIFT AIDS WAR WORK

Anonymous Donor Presents Caravan to Collect Clothing for Bomb Victims

A most generous gift has been made to British Columbia's war charities effort with the presentation, by an American who has recently come to Victoria to live, of a 1938 Dodge light delivery truck with a completely fitted caravan trailer.

The equipment, which will be operated by the Women's Service Corps through Vancouver Island and the Lower Mainland, has been placed in the hands of A. H. Pease, honorary manager of the Red Cross Superfluities Shop, Victoria, and S. J. D. Clack, of the Royal Trust Company, who will be responsible to the anonymous donor for its effective use.

The gift was prompted by the donor's sense of the urgent necessity of speeding up facilities for the collecting and shipping of good used clothing to the bombed-out areas of Great Britain.

The British Columbia Women's Service Corps, of which Mrs. Norman Kennedy, Victoria, is commandant, has several hundred members in the province, and is well fitted for the work of operating the caravan. The women drivers will wear their now well-known corps uniform, and will be under the direction of their commandant, who, in turn, will receive her instructions through Mr. Pease.

SEEK CO-OPERATION

Co-operation will be sought with all existing organizations engaged in the forwarding of good used clothing to Britain for relief of air raid victims. Arrangements have been made to co-operate with the Business Girls' Donor Club of Vancouver, which since last September has acted as a receiving station for the Vancouver "Mendicants," who beg and mend used clothing, and have already shipped to Great Britain more than 10,000 articles. It is proposed to form groups similar to the Mendicants in Victoria, Port Alberni, and other Island centres.

In Victoria a suite of rooms has been secured in the Law Chambers, 531 Bastion Street, opposite the Court House Building, for the examining, sorting, packing and shipping of clothing received from Vancouver Island. In Vancouver, new premises have been secured in the Pacific Coast Fire Building.

ASK DELIVERY

The co-workers are asking friends of the movement to deliver their donations of clothing at local headquarters wherever possible, as only a limited number of volunteer drivers is available in Victoria and Vancouver at the moment to call and transport the clothing to the clearing stations. Furthermore, donors are advised that it is essential that only serviceable clothing be donated, and, wherever possible, already cleaned and mended. Women in charge reserve the right to turn over to other organizations such clothing as may be considered unsuitable for shipping to Great Britain.

Towns outside the possible circuit of the caravan cannot at present be included in the work undertaken. But anyone willing to pay freight costs in forwarding bundles to the Vancouver and Victoria clearing stations is assured that the donations will be forwarded to Great Britain.

The first trip of the caravan will get under way early in February, when it will proceed to Duncan, thence Up-Island, where contacts will be welcomed from all those interested. All the work is on a voluntary basis.

MENNONITES MUST REPORT TO DOCTORS

EDMONTON, Jan. 24 (CP).—Close to 500 Alberta Mennonites and conscientious objectors between the ages of twenty-one and twenty-four will be ordered to report to their own doctors for medical examinations before Spring, J. P. McIsaac, divisional registrar of the Provincial War Services Board, said today.

He said the men would be called for medical tests so they would be able to undergo some form of non-combatant training in the Spring.

Play Records Through Your Radio!
The swing is definitely back to recorded music . . . and you don't need to trade in your radio in order to enjoy this pleasure. The Victor Record Player plugs in to your radio set. The price was $14.95, but now it is only
$9.95
with your purchase of $5.00 worth of Victor Records.
Fletcher Bros.
(VICTORIA) LTD
1130 DOUGLAS STREET

Bedroom Suite
4 Piece Beautifully Matched Walnut Bedroom Suite. Waterfall fronts, round mirror. 4 Pieces **85.00**
$.50 Down - $.50 Per Month
No Interest Charges
Champion's, Ltd.
727 FORT STREET

BEST MALAHAT SLABWOOD AND CORD WOOD
STOVE LENGTHS
J. E. PAINTER & SONS
417 CORMORANT ST. PHONE G 5541

This advertisement is not published or displayed by the Liquor Control Board or by the Government of British Columbia

Big Fires in Sicily Seen From Malta

VALETTA, Malta, Jan. 24 (CP).—British bombers this afternoon heavily raided Italian bases in Sicily—from which German dive bombers have been operating against the Mediterranean fleet.

The glare of fires apparently started by incendiary bombs could easily be seen from Malta, sixty miles from Sicily.

NEW WESTMINSTER, Jan. 24 (CP).—Chris Colpoughs, sixty-year-old resident of nearby Alvin, died in hospital here today of burns suffered Thursday when his clothes caught fire at the home of a friend.

Excessive Worry Saps the Nervous System

Worry over business or household duties, sudden shock, distressing news, the foolish attempt to put a week of normal life into 24 hours all put a strain on the nervous system it cannot stand.
If you are tired, listless, nervous and worried why not give Milburn's Health and Nerve Pills a chance to help put you on your feet again?
They are a blood enriching and nerve tonic containing essential elements for the blood and the nervous system.
Help yourself back to health—happiness by taking H. & N. Pills.
Price 50c a box, 65 pills, at all drug counters.
Look for our registered trade mark a "Red Heart" on the package.
The T. Milburn Co., Limited, Toronto, Ont.

FOR CHARTER
New Gray Line Heated Coaches
• TO ANY PLACE ON VANCOUVER ISLAND •
Get Our Price Before You Ride
RIDE IN COMFORT AND THE BEST—PHONE Garden 4151

For Fire and Automobile Insurance, Rentals and Real Estate, Consult
ELSIE B. RICHARDS
Suite 7, Metropolitan Building, Opposite Postoffice
PHONE EMPIRE 7722

Society and Women's Affairs

Speaker Tells Women To Fight Defeatism As National Danger

Colonel James Mess, President of Association of Canadian Clubs, Speaks to Women's Canadian Club Here

THAT Winston Churchill's propaganda efforts during the epic of Dunkerque, and since, place him securely among the immortals, "that tiny band of the truly great whose activities are indelibly inscribed on the record of human progress, whose genius and courage are monuments marking the major stages of man's long, hard journey toward the light and the good life," was one of the arguments in favor of "right" propaganda advanced by Colonel James Mess, president of the Association of Canadian Clubs, in the course of the quietly eloquent address he gave yesterday to the Women's Canadian Club at the Empress Hotel.

Speaking on the subject of "The Army Behind the Army," Colonel Mess' address was in the nature of an appeal to each member of his audience to make herself a propagandist after the pattern of Mr. Churchill—spreaders of truth and an implacable will-to-win.

"This," he said, "is one of our duties as soldiers of the army behind the army, and the effectiveness of our army will be demonstrated, like any other army, by its sense of duty and discipline."

MORE THAN MERE NAME

"Churchill," he stressed, "is more than a mere man's name. It is a symbol of human quality, and of a new and better social order which will follow our present tribulation. It is the prod which has roused us from our indifference and selfishness and stupidity. It is the spark that ignited the flame of righteous wrath. It is the magic tool that has forever erased the word 'defeat' and replaced it with 'victory'."

It was Mr. Churchill's frank exposition of the direness of our plight immediately following the collapse of France; it was his stern, grim warning, but a warning which nevertheless, gave hope; it his realization that tragic as was the fall of France this failure had given birth to a glorious Dunkerque, "the star which would lead us to victory . . ." This was propaganda of almost miraculous effectiveness, a work of pure genius.

TWO SYSTEMS

This war was a clash between two systems, ours and Hitler's, freedom and slavery. The democratic system might not be perfect, but its very essence was freedom and its base Christianity, with room for all, freedom for all, opportunity for all, giving justice, dignity and liberty to all, regardless of their station. Under democracy a man was a man; under the Hitler system merely a cipher.

The first stage in the battle to the death with totalitarianism was over. Many nations went down before the first furious onslaught. One nation only, Britain, had withstood its fury. The second stage of the struggle was now on, and despite the punishment she had taken, Britain was now exchanging blow for blow. Italy was a spent force. Greece had shown Mussolini that it was not the size of the dog in the fight, but the size of the fight in the dog. The part little Greece had played would stand in the gallant records of the future. The United States had all but joined us in the struggle.

SOLEMN DUTY

The Nazi dream of world domination must be filed away in the archives of history after this war. This was a solemn duty. But there were more immediate and pressing duties, and here came the function of the army behind the army. In Canada, national and social inertia, unchecked defeatism, the greatest dangers threatening the country, must be checked.

In this connection Colonel Mess emphasized the duty of interpreting more clearly the basic principles of democracy and the meaning and spirit of democratic institutions to the many groups which made up Canada: 5,500,000 Anglo-Saxons, 3,750,000 French, 600,000 Germans, 300,000 Ukranians, 160,000 Jews, 150,000 Poles, 150,000 Netherlanders, 100,000 Italians, 100,000 Norwegians, 80,000 Swedes, 60,000 Russians, 50,000 Magyars, 50,000 Finns, 35,000 Danes, 30,000 Czechs and Slovaks, 30,000 Rumanians, 20,000 Icelanders, 10,000 Greeks, 200,000 Orientals and Indians.

Mrs. James Adam presided, and Mrs. Allon Peebles moved the thanks to the speaker. The greatly enjoyed soloist was Mrs. Peggy Moore, who, accompanied by Mrs. Jamie Cameron, sang "Little Maid of Cadiz" and "The Mountain."

Engagement Is Announced

MISS MARJORIE GRIFFITHS

Reverend T. G. Griffiths and Mrs Griffiths, St. Aidan's Manse, Mount Tolmie, announce the engagement of their third daughter, Marjorie Evelyn, to Paymaster Lieutenant K. C. Sedgman, elder son of Mr. and Mrs. W. P. Sedgman, 3221 Doncaster Drive. The wedding will take place at St. Aidan's Church on February 21.

Navy Blue Is Men's Choice

NEW YORK, Jan. 24 (AP).—Girls, if you're trying to get a man—or want to keep the one you have—sprinkle your wardrobe generously with navy blue.

It was discovered today that that's the color that gets 'em—not red, as you've been taught.

Eight men were hooked up to a gadget called a psychometer. Then they gazed upon gorgeous models in colored dresses. It was the lady in blue who made their hands the clammiest, their hearts the jumpiest.

The next most agitating colors were coral, beige and green. What happened to red? Nobody knew.

The males who submitted to the psychometer included two actors, Lyle Talbot and Olsen; two theatre ushers, a pair of brokers and a couple of blushing football players.

The ushers were the hit of the experiment. One of them had the lowest reaction, eight points, and the other was high, with thirty-two.

All of the men declared it was the color and not the model that affected them.

Y.P.S. NEWS

CENTENNIAL

Centennial Society met on Tuesday evening, with Norman Land in the chair. Catherine Almond led the devotional, assisted by Jean Bailey. During the evening, Catherine Almond conducted an interesting "true or false" quiz based on the Bible. The winners were Edna Ford and Norman Land. At the next meeting, the oratorical eliminations will be held. All young people are welcome.

METROPOLITAN

The regular meeting of the Metropolitan Society was held on Tuesday, with the president, Kenneth Priestley, in the chair. It was decided to hold the Metropolitan oratorical contest on January 28, and the one sponsored by the Lower Island Union will be held on February 4. A round table discussion followed. Games were played and Thelma Murgatroyd spoke on her hobby, "Woodwork." A good attendance is requested for Tuesday next, as the oratorical contest will be one of the highlights of the season's programme.

ENGAGEMENTS

HARRISON—ATHERTON

Mr. and Mrs. R. Atherton, 182 Obed Avenue, announce the engagement of their eldest daughter, May Winnifred, to Mr. Harold Harrison, fifth son of Mr. and Mrs. A. G. Harrison, North Park Street. The wedding will take place quietly in February.

DRAMATIC CLUB

The Optimists, of the Esquimalt Dramatic Club, will entertain the troops at the Gordon Head Camp next Tuesday evening.

Clubs-Societies

Daughters of England

Lodge Primrose, Daughters of England, held its social meeting in the S.O.E. Hall last evening, Mrs. Mertton's place as president being [illegible] Jennings, vice-president. Further donations of wool squares for blankets for refugees were received. Two motorized ambulances have been given for the use of the Red Cross in England, by the substitute and juvenile lodges of the Daughters of England by means of voluntary subscriptions, and the members are now working towards a third ambulance. Members of Lodge Primrose are asked to hand in their donations as soon as possible. A card party will be held after the meeting on February 14, Mrs. Bissenden in charge. Drill practice will be held on February 11. After the meeting, an old-time dance was enjoyed.

* * *

Second-Mile Club

The monthly meeting of the Second-Mile Club was held recently in the First Baptist Church with Mrs. Waller, retiring president, in the chair. Mrs. Pearmain, the secretary, and Mrs. Richardson, treasurer, presented the annual reports, showing the club had completed a successful year. Mrs. Bishop gave a New Year's message. The new officers were installed and Mrs. Fuggle, the new president, conducted the latter part of the meeting. Refreshments were served by Mrs. Waller, assisted by Mesdames C. W. Dodsworth, G. Bishop, A. Coles and G. Brown.

* * *

L. H. Hardie Circle

The L. H. Hardie Circle, King's Daughters, met on Tuesday at the home of Miss Marjorie Dodsworth, Lee Avenue, with Mrs. Marjorie Smith in the chair, owing to the absence of Miss Doreen Maynard, the president. Mrs. Smith read the report of last year's activities. A letter was read from the Protestant Orphanage thanking the circle members for Christmas gifts. It was reported that a parcel sent to a soldier overseas had been gratefully received. It was decided to hold a Valentine tea in the King's Daughters' rooms, Hibben-Bone Building, on Saturday, February 15.

* * *

Sherwood Auxiliary

The Sherwood Auxiliary of the W.M.S. held its annual birthday meeting in the Sunday school room of Belmont United Church. Mrs. Bishop, the president, was in the chair. Rev. Bryce Wallace installed the officers for 1941, and annual reports of the work done by the auxiliary were adopted. Rev. Bryce Wallace, guest speaker, gave an interesting talk, his theme being "The Three C's." While refreshments were being served, Mrs. Laing and Mrs. McGowan, two of the original members, cut the birthday cake, which had been given by Mrs. Alma Vey.

* * *

Colfax Lodge

The regular meeting and social of Colfax Rebekah Lodge will be held on Tuesday evening. The meeting will open at 7:30 o'clock sharp, with Mrs. Harriet Graham presiding. Following the meeting a military five hundred card party will be held starting at 8:45 o'clock. The proceeds will be used for welfare work in the order. Friends, visiting members and Carne Rebekah Lodge are invited to attend. Refreshments will be served under the convenership of Mrs. Elizabeth Cave and her committee.

* * *

Pro Patria W.A.

A successful card party was held recently by the Women's Auxiliary, Pro Patria Branch, Canadian Legion. The winners were Mrs. F. Ripley, Mrs. Newbury, Mrs. McKinnon and Mrs. Smith. Bingo was also played, in charge of Mrs. Dunkeld. Refreshments were served by Mrs. Baker and her committee. Visitors from the Women's Auxiliary to Army and Navy and Britannia Branch were welcomed by the president, Mrs. B. Ripley.

* * *

Labor Council W.A.

The W.A. to Victoria Trades and Labor Council met on Thursday evening at the home of Mrs. A. Kirkbride, 2205 Chambers Street, the president, Mrs. I. Smith, in the chair. Business included discussion of the employment of married women who receive a substantial monthly salary from their husbands. Plans were made to continue the war work.

* * *

Guild of Friendship

The Guild of Friendship silver tea, celebrating the second anniversary of the founding of the society, has been postponed from today to Saturday, February 1, from 3 to 6 o'clock. An attractive programme has been arranged and a brief account of the year's work will be given by the president, Mrs. R. E. Large, at whose home, 1242 Richardson Street, the tea will be held.

* * *

Women's Workroom

The annual meeting of the Women's Workroom committee will be held on Wednesday afternoon at 3 o'clock at the home of Mrs. Alan Morkill, 250 Pemberton Road. All interested are invited to attend.

* * *

Women of the Moose

The social meeting of Victoria Chapter, No. 25, Women of the Moose, will be held on Monday at 7:30 p.m. in the K. of P. Hall, 1415 Broad Street, to be followed by a card game.

* * *

St. John's Guild

The Ladies' Guild of St. John's Church will meet on Monday at 2:30 p.m. in the guild room. A programme of Red Cross work will be planned.

King's Daughters

The annual meeting of the Victoria District King's Daughters will be held on Monday at 7:45 p.m. in the rooms, Hibben-Bone Building.

Women's Institutes

LANGFORD

An enjoyable bridge party, convened by the social committee under the auspices of the Langford Institute, was held on Wednesday afternoon. Mrs. H. A. Hincks won the first prize and the contest, and Mrs. H. G. Baynes the consolation prize. Refreshments were served on tables decorated with chrysanthemums. The postponed annual meeting, with the election of officers, will be held next Tuesday afternoon at 2:30 o'clock in the Institute Hall.

Arranging Dog Show in Aid of V.O.N.

—By Staff Photographer

TO complete last-minute details for the Parlor Dog Show to be held on Saturday, February 1, at 8 p.m. in the Crystal Garden, the women's committee met at the home of Mrs. A. K. Love, Richardson Street. They are, from left to right, Mrs. L. B. Williams, an active member of the Junior V.O.N.; Mrs. J. Reid Clark, secretary of the Victoria City Kennel Club; and Mrs. A. K. Love, vice-president of the Junior V.O.N., who is also general convener. Hamish, the West Highland white terrier, is owned by Mrs. Love. In connection with the show, which is being held by the Victoria City Kennel Club in aid of the Victorian Order of Nurses, a fancy dress children's dog show will open the programme in the afternoon at 2:30 o'clock, with Mrs. Norman Yarrow as the judge.

LOOSE ENDS AND ODD LOT
BARGAINS
CLEANING UP WINTER STOCKS TODAY
AT LESS THAN WHOLESALE PRICES

Reg. 17.50 TAILORED COATS — Three Only to Clear, Sizes 14, 16, 38 — 9.95
Reg. 19.75 TAILORED COATS — Priced for Clearance, Sizes 12 to 20 — 11.50
Reg. 19.75 FUR-TRIMMED COATS — Two Only to Clear, Sizes 16, 18 — 10.00
Reg. to 22.50 TAILORED SUITS — Seven to Clear, Sizes 14, 16, 18, 20 — 16.95
Regular to 14.95 AFTERNOON DRESSES — All smart styles. Sizes 14 to 44 — 10.00
New Spring Dresses — Regular 3.95—Attractive prints in smart new styles — 2.69
Two Only, TWEED SUITS — Reg. 12.95 — 8.95
Reg. 4.95 FLANNEL JACKETS — All Popular Colors, Sizes 14 to 20 — 3.95

A.K. LOVE Ltd.
LADIES' WEAR
708 VIEW STREET — UP FROM DOUGLAS

NOTICE
POWER OFF
RESIDENTS OF
SASEENOS AND SOOKE VILLAGE
Are Notified That It Will Be Necessary to Suspend the Electric Light and Power Service on
SUNDAY, JANUARY 26
From 8 A.M. to 10 A.M.
In Order to Effect Necessary Repairs to Equipment
B. C. ELECTRIC
ENGINEERING DEPARTMENT

See Friday's Colonist for
BIG FOOD VALUES
SAFEWAY
4 STORES TO SERVE YOU

HERE'S THE BED DAVENPORT
you need. Opens to double bed, concealed bedding compartment, $37.50 — $5 A Month
HOME FURNITURE 825 FORT

WHILE THEY LAST
Women's Shoes
LESS THAN HALF PRICE
Wm. Cathcart Co
"The Home of Quality Footwear and Service"
1208 Douglas Street — Phone G 8111

ARTS AND CRAFTS SOCIETY

The annual general meeting of the society will be held on Wednesday, January 29, at 8:15 p.m. in the clubrooms, Royal Bank Building, Cook and Fort Streets, when the officers for the ensuing year will be appointed and the accounts presented. All members are requested to be present.

DRASTIC REDUCTIONS
In Our
JANUARY FUR SALE
Buy Now Before Prices Rise
Foster's Fur Store
753 YATES STREET

DAVID SPENCER LIMITED — PHONE E-4141
BARGAIN HIGHWAY AND ARCADE BUILDING ANNEX

FEATURED TODAY ON THE
BARGAIN HIGHWAY

WOMEN'S AND CHILDREN'S
HOSIERY

WOMEN'S CREPE HOSE—3 and 4-Thread. A Pair — 59c
Smart, neatly fashioned hosiery for street and business wear. Made with reinforced heel and toe and strong lisle welt. Shown in pleasing Winter shades. Sizes 8½ to 10½.

WOMEN'S CHIFFON HOSE—A Pair — 59c
Sheer finish, 4-thread stockings neatly fashioned with panel heel and reinforced foot. Durable lisle welt. Popular shades in sizes 8½ to 10½. Slightly irregular.

CHILDREN'S ALL-WOOL HALF HOSE—A Pair — 39c
Well-made hose for warm Winter wear. Carefully knit from 100% pure wool yarns, and shown in a selection of plain colors. Neatly finished feet. Fancy elastic tops. Sizes 6 to 8.

BOYS' GOLF HOSE—Values to 39c. Special — 2 Pairs 49c
Sturdy, well-knit hose, made from fine grade cotton yarns. Plain and rib knit effects with self-supporting fancy elastic or turndown tops. Plain colors and heather shades. Sizes 6 to 10½.

MEN'S GLOVES--Special Values

GENUINE HORSEHIDE WORK GLOVES—A Pair — 98c
These are classed as seconds, having slight surface marks or blemishes, but nothing that will interfere with the wear. Every pair neatly made and finished with snap wrist strap.

PEARL MULE WORK GLOVES—A Pair — 49c
Sturdy work gloves for a minimum price. Strongly stitched and well made to give complete satisfaction. Sizes 9 to 11.

JERSEY KNIT SLIP-ON GLOVES—A Pair — 49c
Neat gloves that may be used for general and street wear. Made in serviceable brown shade and with warm fleece lining.

EXTRA HEAVY CANVAS WORK GLOVES—A Pair — 25c
Heavy-weight cream canvas gloves with snug-fitted knitted wristband and fleece lining. Wonderful value.

JERSEY KNIT GLOVES—A Pair — 19c
Handy for frosty morning use. Carefully knit and well-made, with snug-fitting wrist and soft fleece lining.

—Bargain Highway

SPECIAL VALUES IN THE
SHOE SECTIONS

WOMEN'S AND CHILDREN'S OVERSHOES—First grade—all perfect—in all sizes for all heel heights. Black and brown. A pair — 99c

19 PAIRS ONLY, WOMEN'S VELVET MOTOR BOOTS
Brown only. Lustrous velvet boots with fur cuff. Pair — $1.99

MEN'S RUBBERS
Made with storm protector fronts. Sizes 6 to 11. Good grade. Special, pair — 79c

WOMEN'S SMART DRESS SHOES
A group of regular $2.95 shoes. In this selection are ties, gores and strap styles in blue, black, brown, suntan, etc. Cuban and spike heels and a good size range. Special, today only — $1.89

MEN'S WORK BOOTS
Panco or leather soles. Plain toe or toecaps. Sizes 6 to 11. Pair — $2.95

MEN'S OR BOYS' OXFORDS—Smart shoes shown in several good patterns. All with bend leather soles and either rubber or Mexican heels. Sizes 1 to 11. Pair — $2.95

—Shoes, Bargain Highway

Social Activities and Notes of Personal Interest

Social and Personal

Canadian Club Tea

Mrs. James Adam, president of the Women's Canadian Club, was taken completely by surprise when after the club's meeting yesterday afternoon and the tea guests had assembled in the lounge, she was presented, by Mrs. Harold Campbell, with a beautiful handkerchief and a bouquet of carnations as a birthday gift from the club executive. A decorated and candle-lit birthday cake was also brought in and was cut by Mrs. Adam, who charmingly acknowledged her friends' good wishes. Presiding at the tea table were Mrs. S. J. Willis and Mrs. Charles Conyers. Guests at tea were Colonel James Mess, the speaker of the afternoon; Miss Peggy Moore, the soloist, and Mrs. Jamie Cameron, the accompanist. Others present were Mesdames W. C. Fyfe, T. H. Johns, H. L. Campbell, Bruce Hutchison, Kenneth Drury, T. A. Johnston, Howard Taylor, F. M. Bryant, Alan Campbell, Alma Wilson, Wood (Seattle), Thompson Kirby, Charles Hislop, Allon Peebles, A. Harvey, H. A. Wills, W. H. Wilson, C. G. Bateman (Punjab, India), W. E. Harper, R. E. Webb, P. E. Taylor, J. B. Walwyn (Toronto), John McMurchy (Brampton, Ont.), Thompson (Ottawa), Edwin Brown, Bruce Cannon (New Westminster), P. B. Scurrah, R. W. Mayhew, H. H. Smith (Vancouver), Peter McNaughton, T. Woodcock (Vancouver) and Miss M. Young (Portage la Prairie, Man.).

Executive Luncheon

The executive of the Victoria Women's Canadian Club had luncheon yesterday at the Empress Hotel with Colonel James Mess, national president of the Association of Canadian Clubs, and afterwards had a round-table conference with him on matters appertaining to the activities of the organization. Members present were Mrs. James Adam, president of the club, and Mesdames T. H. Johns, M. Howard Taylor, James H. Fletcher, T. A. Johnston, Alan Campbell, K. C. Drury, W. C. Fyfe, Alfred Carmichael, Alma Wilson and F. M. Bryant.

Card Party Held

Members of the Junior Catholic Women's League held a card party last evening in Spencer's tea room, eighteen tables of players taking part. Supper was served at the tables, and the committee in charge, headed by Mrs. C. Rivers, included Mrs. B. Webb, Mrs. A. V. Sandy, Mrs. H. A. Lincham and Mrs. W. Fletcher. The prize winners were Mrs. Blair Reid, Mrs. F. J. Sehl, Mrs. Morkin, Mrs. Pat Allan, Mrs. D. E. Davies, Mrs. J. Hourigan, Mrs. Couture, Mrs. Davies and Misses M. Horne, Charlotte Gooding, K. Keeble, Nora O'Connell, Agnes Grant and Miss Yeadon.

Met Regional Council

Colonel James Mess, president of the Association of Canadian Clubs, was entertained at a small luncheon given on Thursday at the Empress Hotel by the Regional Council, following a conference held at the office of Mr. W. T. Straith, M.P.P. Mrs. Alfred Carmichael, regional chairman, presided, and others present were Mrs. F. J. Rolston, president of the Vancouver Women's Club, and Mr. C. W. Brazier, also of Vancouver, and Mrs. Alan Campbell and Mr. H. S. Pringle, of Victoria.

Here for Week-End

Miss Gloria Wilson, who is a student in the Nurses' Training School of St. Paul's Hospital, Vancouver, will arrive today to spend the week-end with her parents, Mr. and Mrs. C. E. Wilson, Uplands.

Vacation at Langford

Miss Margaret Smedley, R.N., who for the last nine months has been nursing at the Bulkley Valley Hospital, Smithers, B.C., is spending a vacation at her home at Langford.

Luncheon Hostess

Mrs. W. J. R. Beech entertained a few guests at luncheon yesterday at her home in the Dockyard, Esquimalt.

Arriving Today

Miss Daphne Covernton will arrive today from Vancouver to spend the week-end with Dr. and Mrs. Glenn Simpson, St. Patrick Street.

Witty Kitty

Dieting Dot says all these people who rave about exercise being heaps of fun don't know what hard work means.

RED CROSS

STRAWBERRY VALE UNIT

A meeting of the Strawberry Vale Red Cross Unit was held on Thursday afternoon at the home of the convener, Mrs. E. Groulage, Gerda Road. There were twelve members present and a quantity of finished work returned and new material and wool given out. Besides their regular work, the members of the unit are making a complete layette for which articles will be greatly appreciated. Mrs. C. Martin commenced her duties as secretary and Mrs. A. Preece was appointed as treasurer. Arrangements were made for a silver tea to be held in the Colquitz Hall on Wednesday, February 12, when the programme will be supplied by the Junior Red Cross and Mrs. H. Fink and Mrs. R. Reikki will convene the refreshments. In the evening Mrs. C. Martin will convene a five hundred party, to which all members of the community are cordially invited. On Wednesday evening last a card party was held when $20 was realized. There were nine tables in play and at the close of the game a box of groceries was auctioned. Prizes were won by the following: Mrs. T. Scaife and Mr. A. Longland, first; Mrs. F. Stacey and Mr. C. Martin, second; Mrs. A. Preece and Mrs. R. Girton (substituting), third. Special prizes were won by Mrs. Cudmore and Mrs. Huntington, while Mr. T. Raper won the box of groceries.

QUALICUM BEACH

The Qualicum Beach Unit of the Qualicum-Parksville Red Cross Association held its second annual meeting and election of officers in the Community Clubroom on Wednesday evening, being well attended. The various reports of committees were read, all showing a great amount of work having been done in each branch of activity. H. Jarvis, the president, before vacating the chair for the election of officers, thanked the different committees for their untiring efforts during the past year. The election of officers for the ensuing year resulted as follows: President, Mr. E. Sanders; vice-president, Mrs. J. Hodgins; secretary-treasurer, Col. A. Playfair; conveners of committees, campaign, Mr. A. P. Smith; purchasing, Mr. N. H. Gibson; finance, Mr. A. P. Smith; transportation, Mr. H. J. Welch; work, Mrs. H. Jarvis. A vote of thanks was accorded to the retiring chairman.

O-Cedar Dry Floor Mops
May be used on any surface 85c, $1.25 and $1.50
McLennan, McFeely & Prior, Ltd.
1400 GOVERNMENT ST. Private Exchange Connecting All Depts. PHONE G1111

When you go from Vic. to Van.
See the store so spic and span.
Up Burrard a little way
You'll see a very fine display.
When you go from Van. to Vic.
You'll see a store all span and spic.
Everything that's known to man
You'll see in either Vic. or Van.
Patronize Red Cross Superfluities Stores. Bring them good goods—1220 Government Street in Victoria, 781 Burrard Street in Vancouver; and also at West Vancouver, North Vancouver, Burnaby and New Westminster.
THE RED CROSS Superfluities Store
1220 GOVERNMENT STREET PHONE E 8913

DO IT THE MODERN WAY
SHIP BY TRUCK
G 8188
Special Trips by Arrangement
WE COVER THE ISLAND WITH 15 SCHEDULED ROUTES DAILY
ISLAND FREIGHT SERVICE, LTD.
Douglas at Caledonia Phone G 8188

—By Colonist Staff Photographer.

IN the upper photograph His Honor the Lieutenant-Governor is seen arriving at the new Y.W.C.A. Hostess Club at Sidney on Thursday afternoon, for the opening ceremonies—Mrs. Hamber is shown standing just behind His Honor, while Mrs. Mae Rice, her secretary, is alighting from the car. Mr. Hew Paterson (right) and King's Scout Edward Peck, son of Colonel Cy Peck, V.C., acted as aides-de-camp to His Honor.

An informal group during the tea hour in the Hostess Club shows Mrs. L. E. Wray, wife of Wing-Commander Wray, officer commanding the Patricia Bay R.C.A.F. Station, presiding at the tea table, while at the left is Dr. Olga Jardine, president of the board of directors of the Y.W.C.A.; Group-Captain G. A. Mercer; Miss Kathleen Exham, official hostess of the club; and Air Commodore A. E. Godfrey.

Wedding Takes Place At Esquimalt Church

Photo by Gibson

MR. AND MRS. A. HOLLOWAY

WHOSE wedding took place at St. Paul's Naval and Garrison Church, Esquimalt, on January 14. The bride was formerly Miss Evelyn Christopherson, a graduate of the Royal Jubilee Hospital.

Weddings

CUNNINGTON—COX

The wedding took place in St. Clements Church, North Toronto, on Saturday, January 18, between Miss Lorna Victoria Cadogan Cox and Mr. Geoffrey Hugh Cunnington. The bride is the younger daughter of Mr. and Mrs. Philip Gresley Cox, Victoria, and the groom is the only son of Mrs. Cunnington and the late Mr. G. E. Cunnington, Toronto. After the honeymoon trip, the bride and groom will make their home in Parkdale, Toronto.

GIANUTT—WARREN

The Quatsino Church was the setting of a pretty wedding on January 18, at 3 o'clock, when the marriage took place of Dorothy Frances, fifth daughter of Mrs. Jessie Warren and the late Mr. S. W. Warren, to Mr. Herbert Thomas Gianutt, only son of the late Mrs. E. Gianutt. Rev. James Russell, Port Alice, performed the ceremony.

The bride looked lovely in a long white satin dress, princess style, with round neckline and long sleeves coming to a point over the hands. The full-length veil was shirred and held in place by clusters of orange blossoms. Her bouquet was of white carnations, lily of the valley and pink rosebuds, and was tied with streamers.

The bride's attendants were two of her sisters, Miss Daphne Nan Warren being maid of honor and Miss Norma Beverley Warren the bridesmaid. Both wore long sheer dresses in pastel shades of blue and corsage bouquets of pink and white carnations. The bride was given in marriage by her mother, who wore a long silk chiffon dress in pastel shades and a corsage bouquet of pink and white carnations. Mr. McLeod was the best man. The church was decorated with pink and white streamers and chrysanthemums. Mrs. Fred Lind played the nuptial music.

After the ceremony, a reception was held at the home of the bride's mother, where the bride cut the three-tier wedding cake. Later, dinner was served, covers being laid for twenty. A dance was held in the evening, when a large crowd gathered.

After a short tour of Vancouver Island, the couple will reside in Quatsino.

Gyro Club Holds Informal Dance

Members of the Gyro Club held an enjoyable dance last evening at the Crystal Garden, about 150 members, their wives and friends attending. The dance arrangements were in charge of Mr. William Clark, the president, and Mr. E. Broom. A five-piece orchestra played the dance music. This entertainment was arranged as an inter-club social gathering so that the "Gyrettes," or wives of the members, might become better acquainted. The club members are looking forward to the international Gyro convention, which is to be held in Victoria in June.

Mistress (engaging cook): "But I'll be assisting you in the kitchen. Would you be wanting the same wages?"

Cook: "No, mum—Two dollars more."

So-you dare not drink Coffee!

● EVERY DAY more and more coffee lovers buy Dr. Jackson's Kofy Sub because this delicious coffee substitute lets them sleep at night and never causes indigestion. Kofy Sub has rich, satisfying coffee flavour yet contains no caffeine. It is produced from cereal grains and soya beans; it is alkaline, nutritious, good for children. Easy to make the same way as coffee. Buy this inexpensive treat today.
KNOW MORE about food and health. Send for free booklet "A Glorious Achievement." Address Robt. G. Jackson, N.D., 576 Vine Ave., Toronto. 7-41
A Dr. Jackson Product

Lady Eden's School Being Moved East

VERNON, B.C., Jan. 24 (CP).—Fritham House, Lady Eden's home school for girls, which has been established here since early last Summer, will leave at the end of this month for a new, donated site on a large country estate near the city of Quebec.

Lady Eden, sister-in-law of the British Foreign Secretary, her sister, Mrs. G. E. Stockley, twenty-five girl pupils and members of the school staff who came from England, will be among the group to travel East.

In making the announcement, Lady Eden said the country estate near Quebec was donated by the Breakey family of Quebec as a wartime gift. It has been furnished completely as a school with desks, beds, new kitchen utensils. Rent, light and taxes are free.

Lady Eden said the estate was "more adapted to a large family," as she considers her schools for girls. The change was arranged through Major Fred Ney, head of the National Council of Education.

SHIRLEY CARD PARTY

Six tables were in play at the card party held on Wednesday by the Community Association at Shirley Hall. Prize winners were as follows: First prize, Mrs. M. A. Clark, Mrs. P. Pedneault, L.-Cpl. J. R. Seymour, Pte. F. Archer; ten-bid, Pte. L. J. Hill and Pte. A. E. Clark; traveling prize, Mrs. J. McDonald, Mr. D. L. Clark, Pte. A. E. Clark and Pte. L. J. Hill. The conveners were Mrs. E. Banner and Mr. T. E. Cross. The next card party will be held at the hall on Wednesday, January 29.

What is done from a genuine, strong, inward emotion, whether in writing or painting, always mesmerizes the paper or the canvas, and gives it a power which everybody must feel, though few know why. The reason why the Bible has been omnipotent, in all ages has been because there were the emotions of God in it.—Mrs. Harriet Beecher Stowe.

A Great Remedy For Constipation
Bulk in the intestinal tract is of tremendous assistance in relieving constipation. It gives the muscles needed exercise and thus assists in the natural functioning of the body. Bulkett's provide the necessary bulk. They are not a laxative and are therefore non-habit forming. Bulkett's also contain bile salts which assist the action of the liver. 50c, $1.00 and $1.85 at all Cunningham Drug Stores and other drug stores. (Advt.)

P.-T.A. Activities

QUADRA

The Quadra School P.-T.A. announces its annual dance, to be held at the school on Friday, February 28. Former pupils, parents and friends in the district are cordially invited.

TILLICUM

Tillicum P.-T.A. held its first meeting of the new year recently. At the close of the meeting a vote of thanks was extended to Mr. Green, of the Citizens' League, for an interesting talk on the forming of study groups. Mrs. A. B. Thompson, 2876 Austin Avenue, kindly offered to have the first study group at her home on Thursday, January 30, at 7:30 p.m.

JUST SAY "CHARGE IT"
PRINT and PASTEL DRESSES
$4.95 up
Buy a new print or pastel dress to wear under your Winter coat now.
Plume Shop Ltd.
747 YATES STREET

SHE'S AN EXPERT

Robert: "Very few women have any knowledge of parliamentary law."

Harold: "You don't know my wife. She's been speaker of the house for twenty-five years."

MUNDAY'S
Semi-Annual Sale Event
Our policy is to offer real reductions just twice a year on these finest American-made shoes!
It Will Pay You to Shop Early!
MUNDAY'S 1203 Douglas Street

We Clean and Press Chesterfield and Chair Covers
Pantorium DYE WORKS Of Canada
FORT at QUADRA E 7155

COKE FUEL
Made From Vancouver Island Coals
SPECIAL PRICES And Terms Now in Effect
B.C. ELECTRIC

"Fugitive on a Dude Ranch"

By STEPHEN PAYNE

Nancy Smith ran away from home . . . took an assumed name, assumed a new character and assumed she could get away with it. She almost did, except for startling complications that arose in connection with this

"FUGITIVE ON A DUDE RANCH"
By STEPHEN PAYNE

STARTING TOMORROW IN THE DAILY COLONIST

MAP SHOWING THE INTER-CITY ROUTES OF VANCOUVER ISLAND COACH LINES, LIMITED

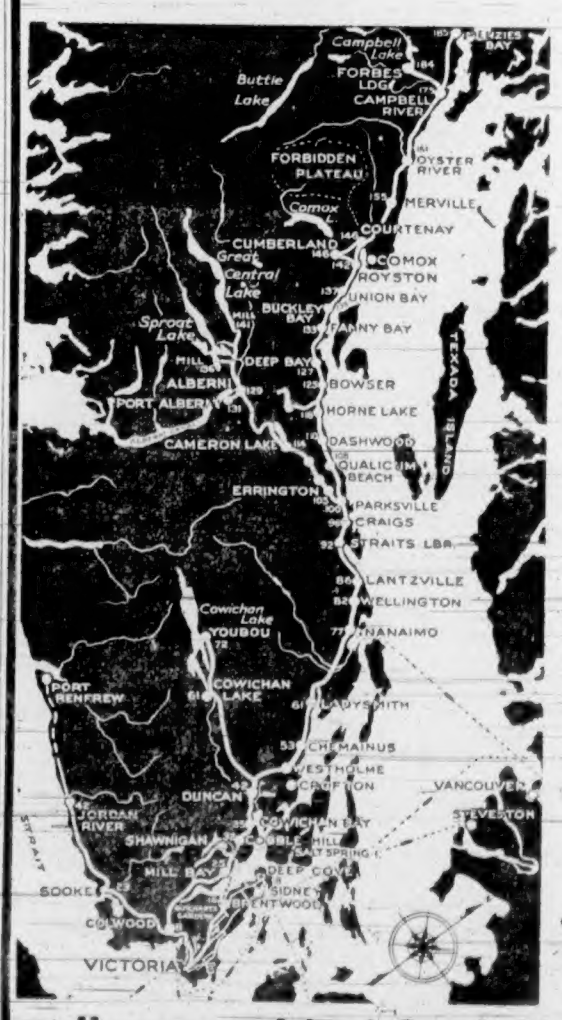

4 ROUND TRIPS BETWEEN VICTORIA AND NANAIMO
Every Saturday and Sunday
Leave Victoria 9:15 a.m. - 1:30 p.m. 3:00 p.m. - 6:30 p.m.
Leave Nanaimo 8:00 a.m. - 1:40 p.m. 6:30 p.m. - 8:45 p.m.
These Trips Saturday and Sunday Only—Other Trips Daily.

2 ROUND TRIPS BETWEEN NANAIMO AND PORT ALBERNI
DAILY
Leave Nanaimo 1:45 p.m. - 8:45 p.m.
Leave Port Alberni 10:30 a.m. - 4:15 p.m. †3:00 p.m.
Daily Except Sun. †Sun. Only

2 ROUND TRIPS BETWEEN NANAIMO AND COURTENAY
DAILY
Leave Nanaimo 1:45 p.m. - 8:45 p.m.
Leave Courtenay 10:10 a.m. - 3:10 p.m. †2:25 p.m.
Daily Except Sun. †Sun. Only

CONNECTING SERVICES to COWICHAN LAKE-YOUBOU, GREAT CENTRAL LAKE, CAMPBELL RIVER, MENZIES BAY, FORBES LANDING

Vancouver Island Coach Lines, Ltd.
DEPOT: 629 BROUGHTON STREET PHONES: E 1177 - E 1178

Hudson's Bay Company.
INCORPORATED 2TH MAY 1670.

Quality Foods From Our Service Section

SO EASY TO SERVE!

Rolled Veal Roasts

Delicious and Tender—And such an economical roast for Sunday's dinner, per lb. **25c**

SHOULDERS LAMB, per lb. **22c**
SHOULDER ROASTS PORK, per lb. **20c**
BRISKET BEEF, per lb. **14c**
LEG ROAST PORK, per lb. **28c**

H B C ALL-CHICKEN PIES, at, each **10c** 6 for **55c**
SMOKED TENDER PICNICS, per lb. **20c**

MILD CANADIAN CHEESE, per lb. **25c**
FRESH CLOVERLEAF OYSTERS, ½ pint **25c**
SLICED BAKED HAM, per lb. **70c**
PORK CHOPS, per lb. **28c**

Phone E7111 for DELIVERY to YOUR HOME

Sunkist Oranges
Sweet and Juicy
2 dozen 49c
2 doz. 59c
2 doz. 69c
½ Case 2.75

Lettuce, Crisp, firm heads 2 for **19c**
Cauliflower, White fresh heads, each **15c** and **20c**
Rhubarb, per lb. **9c**
Cranberries, No. 1 Cape Cod, per lb. **15c**
Onions, No. 1 B.C., 10-lb. mesh bag **45c**
Potatoes, Local Gems, Canada 2, **11** lbs. **25c**
100-lb. sack **1.85**

Celery, Crisp large heads, each **20c**
Carrots, New California, per bunch **10c**
Tomatoes, No. 1 Field Grown, per lb. **20c**
FANCY OKANAGAN APPLES
Macintosh Reds, Delicious, Newtowns
4 lbs. **25c** Box **1.95**

CANDY SPECIALS
Swedish Mints, per lb. **19c**
Chocolate Coated Peanuts, per lb. **25c**
Chocolate Bars, Neilson's and Rowntree's, Large bars, Reg. 15c, now 2 for **25c**

BAKERY SPECIALS
McLean's Currant Buns, doz. **18c**
Cup Cakes, McLean's, Currant or Iced, Special, doz. **19c**

BISCUIT SPECIAL
Ormond's Arrowroot Biscuits, Special, lb. **29c**
Swedish Crisp, A quality Rye Bread, pkt., **25c**
Dad's Cookies, Oatmeal, Coconut or Assortment, Family packet of 6 dozen cookies, pkt. **49c**

"Devil's Work"

By CAROLYN WELLS

(Copyright, 1940, by Carolyn Wells Houghton)

CHAPTER LXXV

"You had that key made; you had it copied from your brother's key. But those are minor details. I charge you with killing Esmeralda Fane, and again—I can produce an eyewitness. Mr. Haskell, where were you at the time Miss Fane was killed, and tell what you saw."

"I was in the study on Wednesday afternoon," Haskell began, "and Miss Fane came in and sat down beside me. We were on the couch in the alcove. She told me Mrs. Forrest was going to give her a fencing lesson. I said I would be an interested audience, but she told me I must not stay. She said that with anybody looking on she would be nervous and distracted, and I must promise to go away the moment Jean came.

"But I was curious to see her, and though I pretended to go away, I slipped into the big wardrobe. I stayed there all throught the lesson, and I heard the baby cry, and I saw Jean drop her foil and run out of the door. I didn't come out of hiding, for I knew Esme would be very angry with me. And also, I thought Jean would come right back and they would go on.

"Instead of that, Austin came in from the bedroom. At once he picked up Jean's foil, first wrapping his handkerchief around his hand. I thought he intended to coach Esme till Jean returned. Instead of that, he deliberately, and yet swiftly, thrust the foil into her throat, and pushed it with force. As she collapsed, he pulled the blade out and threw it on the floor, and went back into the bedroom. I heard him mutter, 'Now she will never tell of that morphine jab!'

"I cannot tell you what happened then. I went unconscious and I knew nothing more. The scene was too much for me. I am sorry to appear a weakling, but I lay there in a crumpled heap for I know not how long. When I came to myself, and tried to collect my senses, it was dark, and just then I saw Jansen open the door and look in. I confess here and now that I may have been a coward, but I could not show myself and let the man assume that I had killed Esme. I stayed where I was until several people had come into the room, and I mingled with them unnoticed. That is my story, and though not entirely to my credit, it is true. I have told you truly who murdered Esmeralda Fane."

Inspector Eastman looked at Haskell thoughtfully. "Miss Fane died on Wednesday," he said.

"Yes," Haskell said, a little surprised.

"And this is Friday evening. Why have you not told us all this before, Mr. Haskell?"

"I did tell Mr. Stone, on Wednesday. But he asked me to say nothing about it until he gave me permission."

"That right, Stone?"

"Yes, Inspector. I knew if the truth came out it would hamper my work. By withholding it for twenty-four hours, I could learn certain other facts I needed to know. My work is now done. And I am glad that the truth is established. Now no innocent person can be suspected."

"That is true, Mr. Stone. You have left no point uncovered. Austin Forrest, we have no further need of your presence."

Three policemen appeared, as if at a sign. Austin was too stunned to struggle, too appalled to think. His head fallen on his breast, his arms hanging limply, his feet shuffling along, he was led away.

"Would anyone like to ask a question?" Eastman said, his whole demeanor now kind and polite.

"Not a question," Jean said, "but I want to express my thanks to Mr. Stone, and to all the others in charge of this case, for my release from my own fears—relief from—myself! May you never, any of you, know what it is to fear you are a murderer! To cringe—to fear that you did kill, unwittingly. Until tonight, I was not sure that I hadn't killed Vivian. I was not sure I hadn't killed Esme, though God knows, nothing was further from my intent. Now I am free from those horrors. I am sorry for Austin, very sorry, but he deserves his fate. I can think of no extenuation. I may seem hard, but—you do not know what I and my child have suffered from the Forrest brothers."

Jean rose and slowly left the room. Brandon Sayre followed her.

"We cannot think Mrs. Forrest hard," Fleming Stone said. "When we think of what she has been called upon to endure. Let us hope her future will be very happy indeed."

"Hooray!" cried Suzy, who was far from being in a saddened mood. She had been, she told herself, a big card in the success of Fleming Stone.

"And hooray for you, Mr. Stone," she went on. "Just tell me one thing. How did you catch on to the belladonna?"

"I remembered hearing that belladonna would prevent the contraction of the pupils in morphine poisoning cases, but I had some difficulty in getting the authority for that. Then, I found a bottle of belladonna in Vivian's wall cabinet. I felt sure he never had had any use for it, and I concluded it might be Austin's property. I had it carefully examined for fingerprints and found it showed only Austin's. That seemed to settle it.

"Then, when I first heard of Vivian's dying words, I had a feeling that he must have meant Austin when he said, 'He did it!' I tried to find someone else to whom he might have alluded, but there is no one. I do not feel sorry for his wickedness, and let us do all we can to comfort and aid Mrs. Forrest. Austin Forrest. He deserves his fate. A man who can kill two of his fellow beings is not worthy of sympathy. Let us forget him and

The End

CHANGE YOUR OUTLOOK ON LIFE OVERNIGHT

Thousands of women banish overnight those dragging, headachy spells of depression caused by temporary constipation. Beechams Pills, they find, is a purely vegetable compound that works gently to produce a smooth bowel action which leaves them refreshed and relaxed. They get added comfort too, because Beechams Pills also helps relieve distressing pressure of gas formed by intestinal waste. Buy Beechams Pills at your druggist.

NEURALGIA

Acute pains of Neuralgia, Neuritis and Headaches are relieved FASTER with Beckley's Cinnamated Capsules because of the THREE ingredients they contain. While one rushes to relieve pain the others stimulate, refresh and induce a beneficial relaxation of the nerves. NOW RELIEF WITHOUT REACTION! 15 Doses 15c at all druggists.

ELECTED PRESIDENT

EDMONTON, Jan. 24 (CP).—Dr. R. B. Francis, of Calgary, was elected president of the Alberta Council of the College of Physicians and Surgeons at the annual meeting here yesterday.

THE REASON

Diner: "I can't eat this soup."
Waiter: "I'll call the manager."
Diner (when manager arrives): "This soup, I can't eat it."
Manager: "I regret that, sir. I'll fetch the chef."
Diner (when chef arrives): "I can't eat this soup."
Chef: "What's the matter with it?"
Diner: "Nothing. I haven't a spoon."

BAY

FIRST IN RELIABILITY . . . FIRST IN QUALITY . . . FIRST IN FASHION

STORE HOURS:
9 A.M. to 5:30 P.M.
Wednesday: 9 A.M. to 1 P.M.
Phone E7111

You'll Be Delighted With the Exquisite Styling and Excellent Fit of

Kaybar Slips
1.98

Wash these perfect-fitting slips without worry . . . they won't shrink or lose their shape because they're made from pure-dye Kaybar rayon fabric. Tailored styles with four-gore skirts to prevent sagging or riding up. Bra-top with adjustable straps. White, tea-rose, black and navy blue. Sizes 32 to 44 bias cut. Straight cut in sizes 38 to 44.

Vests and Panties

By Harvey Woods . . . Well made from rayon, lock-stitched to prevent runs. Cuff-knee panties, bloomers, briefs and vests with built-up shoulders or opera tops. Briar rose and white. Small, medium and large. Each 59c
Oversizes, each 79c
Lingerie, Fashion Floor at THE BAY

"Britain Delivers the Goods"

New Tweed Coats
29.50

Just out of their tissue wrappings and so exciting. The trim fashions will go countless places on numerous occasions! Some are swagger styled . . . others Hollywood . . . some belted . . . others hang loose from the shoulders. Each garment is made up in Canada from imported English tweeds bearing the famous "Hurlingham" label. The semi-tailored necklines are fastened with ultra-modern clasps and huge pockets add to the distinction. Soft colorings in coarse diagonal weaves have a Spring-like air, and small shepherd checks in smart colorings, look ready for any weather. Sizes 12 to 20.
Women's Coats, Fashion Floor at THE BAY

They're Pretty, Practical and Washable . . .

Girls' Dresses
Of Spun Rayon
2.98

Warm and comfortable for present wear . . . and so smartly tailored! Your little girl will love the styles and pretty shades. Wine and blue with white pin stripes trimmed with white collars, cuffs, buttons and tie belt. Sizes 3 to 6x years. Each $2.98

Boys' Wash Suits

Good quality broadcloth in styles the "little man" will like. Button-on and belted types in pastels and darker shades. Sizes 1 to 6 years. Each 1.00
Children's Wear, Fashion Floor at THE BAY

Smart and New for Sports, Street or Campus Wear

"Scalawags"
$5

Wear Them for Fashion . . . Wear Them for Comfort!

Here they are . . . new moccasin play shoes that are so popular with the college and high school crowd. Drawstring pump or Sabot strap styles. Their style-right pigskin-grained leather gives the right appearance. Blue, brown, black, red and saddle. Sizes 4 to 8½, widths A to C. The drawstring pumps have crepe soles, and the Sabot straps leather soles and half platform and low wedge.
Women's Shoes, Fashion Floor at THE BAY

Boys' and Girls' "Ranger" Bicycles
34.95

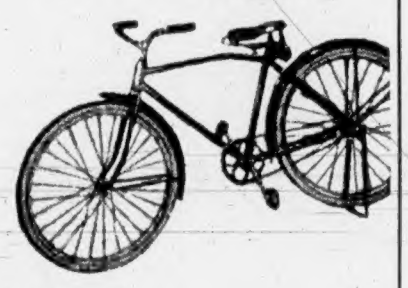

Canadian made bicycles backed by our guarantee. Free check-over after 30 days. Dunlop first-grade tires and tubes. The new Dunlop rubber saddle makes riding more comfortable. Blue or maroon. Boys' and men's sizes 18/20, 20/22, 22/24. Girls' sizes 20 inches and 22 inches. Convenient terms arranged.

CARRIERS

Wire baskets that are easy to attach to your bicycle. Non-rusting galvanized wire; 2 sizes. Each 75c

Boys' and Girls'
ROLLER SKATES

Made to stand hard use. Have double ball bearings, heavy clips, adjustable heads. Pair 2.98
Housewares, Third Floor at THE BAY

Boys' Sturdy
WINDBREAKERS
3.95

Some boys like the two-tone models . . . others prefer the plain . . . here are wide selections of both in navy, green and maroon. Finished with two large pockets, full zipper front. Sizes 6 to 18. Each $3.95

Boys' Air Force Sweaters

Air Force blue with R.C.A.F. in red letters across the chest. Warm and hard wearing. Finished with long sleeves and zipper neck. Sizes 24 to 30. Each 2.50

Boys' Broadcloth Shirts

Fine broadcloth in a wide range of colors and patterns. Collar attached style in full-fitting sizes. Fast colors. Sizes 13 to 14½. Each 79c
Boys' Shop, Street Floor at THE BAY

Dull, Flattering . . .
SANSRUN HOSE
By KAYSER
Per Pair . . . **1.25**

Fine looking hose of dull, flattering appearance, and they're very durable. They're specially knit to prevent runs and are guaranteed by "Kayser" to be runproof. Shown in a good selection of desireable shades.

For the Modern Miss
CAMPUS SOCKS

Popular terry cloth lisle campus socks in ribbed effect with neat elastic tops. Shades of fawn, wine, green, brown, light blue, red, white and navy. Sizes 9 to 10½. Pair 59c
Hosiery, Street Floor at THE BAY

Look Your Prettiest in Becoming, Washable

Print Home
Frocks
$1

Fresh, colorful and flattering . . . and they're comfortable to wear for your every household chore. Good quality cotton in exciting new stripes, checks and dots, with contrasting trims of lace and organdie. High or low necklines, puff sleeves, swing pleats, or button-front skirts. Sizes 14 to 20 and 38 to 44.
Cotton Frock Shop, Fashion Floor at THE BAY

Buy the Easy Budget Way

Purchases totalling $15 or over may be made on "The Bay" Budget Plan, paying as low as one-third cash and the balance in 30 and 60 days. No interest.

Hudson's Bay Company.
INCORPORATED 2ND MAY 1670.

Nary Leading Golf Stars in Opening Of $3,000 Tourney

Home Club Professional Fires Snappy Five-Under Par 67 in First Eighteen of Bing Crosby Event —Rain Comes Down by the Barrelful— Noted Pros Will Tee Off Today

RANCHO SANTA FE, Calif., Jan. 24 (AP).—Home pro Bill Nary lifted the $3,000 Bing Crosby golf tournament out of the doldrums today when he blasted five strokes off par and tied the course competitive record of the Rancho Santa Fe Country Club with a 67 to lead the field in the first stages of this fifth annual event.

A dark horse setting the pace for an array of dark horses, Nary made the tournament committee forget about the earlier rains of the day and gave the more prominent professionals who play their first round tomorrow, something to shoot at and worry about.

Nary, who knows every blade of grass of this par 36-36—72 course, posted nine hole scores of 35-32, tying the record big Ed Oliver hung up last year in his winning round, and almost came in with a 66. He lost a penalty stroke on the eighteenth when his tee shot landed in a barranca and he was forced to lift out. He took a spoon and reached the green and was down in two putts for a par 5.

The young ex-caddy from Los Angeles, a pro here for two years, had an eagle on number eight and four birdies on the back nine. Nary started the round in a drizzle of rain—rain which had slowed down the opening play.

PLENTY OF RAIN

The weather, to put it politely, was on the inclement side—it only rained by the barrelful all morning, threatening to drown out the tournament and then turned clear in the afternoon. While the stars waited for their initial turn around the course, today's half of the split field found par hard to equal.

Play was slow and scores in many cases were high. The first finisher to better par was Gordon Brunton, young pro from Riverside, Calif., who scored 36-35—71, one under par 36-36—72.

Emery Zimmerman, Portland, Ore., posted a 72, while Chuck Klein, New Braunfels, Tex., and Claude Harmon, Orlando, Fla., took 73 blows to get around.

Heavy rain cut the field down. There were some withdrawals, including absentee notices sent by Freddie Fitzsimmons, ace of the Brooklyn Dodger pitching staff; Babe Didrikson Zaharias and Alex Morrison.

Al Shawhan, Arcadia, Calif., shot one of the most freakish rounds. He took 41 blows going out, and when the sun peeped through the clouds, took heart and came back in 33.

Throughout the morning, despite the rain, everyone had a good time but the golfers. John Weismuller, former swimming star, came out to practice on the putting green, took a look and hurried back to his hotel for a bathing suit.

Rain in Los Angeles kept many from coming South, including host Crosby, who wasn't scheduled to play until tomorrow anyhow. He sent word he would arrive—with a lifeguard for a caddy.

Tomorrow Defending Champion Ed Oliver and such strong contenders as Byron Nelson, Jimmy Demaret, Sam Snead, Ralph Guldahl, Ben Horan, Johnny Revolta and the best of the top touring pros play their first round.

SANTA ANITA RACING

SANTA ANITA, Jan. 24.—Results here today follow:

FIRST RACE—Three furlongs:
Hubbub (Adams) $12.40 $6.40 $4.60
Witness Stand (Haas) 9.20 5.80
El Osuna (Balaski) 4.00
Time, :34 2-5. Also ran: Liberty Lad, Pan Time, Pio Pico, Night Raider, Blue Pennant, Boxthorn Jr., Lumis Pride, T Bar, Stepsome.

SECOND RACE—Mile and one-sixteenth:
Stappy (Bierman) 17.00 $3.60 $3.00
Guaymas (Nicholson) 3.80 3.20
Dixie Dew (Westrope) 3.60
Time, 1:48 1-5. Also ran: Servant Maid, Chief Guessem, Gay Mate, Guiding Way.

THIRD RACE—Six furlongs:
Tidy Whisk (Loneden) $16.40 $6.00 $4.40
Hever (Adams) 4.60 3.00
Blow Ola (Bassett) 3.80
Time, 1:12 4-5. Also ran: Bills Sister, Clipper II, Loyalty, Sun Ginger.

FOURTH RACE—Six furlongs:
Old Whitey (Craigmyle) $9.40 $5.80 $4.40
Scotch Bread (Corbett) 10.40 6.40
Rocco (Bierman) 9.20
Time, 1:13 2-5. Also ran: Bald Shot, Easy Does It, Tenuous, Attabunny, Indiantown, Chalenca, Lady Thirteen.

FIFTH RACE—Seven furlongs:
Don Lin II (Balaski) $4.00 $3.00 $2.40
Sustainer (James) 6.80 3.60
King Torch (Rodriguez) 2.80
Time, 1:26 1-5. Also ran: Sea Witch, Sierville, Zebedee, Tradition, Herocanet.

SIXTH RACE—One mile:
Porters Cap (Haas) $7.00 $4.00 $3.20
Roman Governor (Westrope) 4.60 3.20
Valdina Groom (Jones) 3.80
Time, 1:38 4-5. Also ran: Flying Streak, Time Counts, Swain, Strong Arm, Kansas, Stimady, Designator.

SEVENTH RACE—Mile and one-sixteenth:
Sir Stratton (Nicholson) $7.00 $3.80 $4.20
Ladys Son (Madden) 3.60 3.80
Danfield (Carter) 3.80
Time, 1:48 1-5. Also ran: Shasta Racket, Treasure Isle, Mere, Sizzling Pan, Deplore, Patrick B., Watussa.

EIGHTH RACE—One mile:
Ginoca (James) $11.80 $5.40 $3.60
Valdina Bob (Jones) 3.40 2.80
Drift Along (Wall) 3.60
Time, 1:40 2-5. Also ran: Slave Sons, Sabueso, Hard Lu, Clarion Call II.

OVERNIGHT ENTRIES

FIRST RACE—Three furlongs:
Hooks 118
(D) Boots and Spurs 110
(E) Valdina Marce 107
(E) Valdina Melia 107
Chiquita Mia 115
Bold Lure 115
(D) Put In 110
(F) Radio Joe 118
(F) Crystal Chimes 110
Abbreviation 107
Edna Girl 107

SECOND RACE—Mile and one-eighth:
Cross S. 111
Ualina 120
Ebony Moon 107
Fay D. 112
Brilliant Light 114
The Queen 115
Mickeys Best 120
Albino 109
My Universe 106

THIRD RACE—Seven furlongs:
Bruto 108
Lappan 114
Superstition 113
Santouri 113
Black Highbrow 116
Blue Peggie 106
Cynic Queen 111
Galmica 113
Theatre King 120
Queen Toke 112
Cora B 109
Carouze 113
Day Dawn 106
First Choice 111
Kai Hi 117
High Vote 113

FOURTH RACE—Six furlongs:
Pal Shot 110
Kiosk 112
Single Wing 117
Buckhorn Creek 114
The Raider 116
Savings Bank 111
Do Justice 114
Light Reigh 110
Free Exchange 110

FIFTH RACE—Six furlongs:
Sumatra III 112
Manchance 110
Centuple 103
Evil Spirit 111
Gold Volt 113
Fuenso 116
Perfect Rhyme 110
Last Call 110
Advocator 116
Cinesar 105

SIXTH RACE—Mile and one-sixteenth:
Rolling Ball 112
Ardenell 105
Yankee Dandy 110
Sweepida 126
Upnover 108
Cayenne 103
Big Ben 119
Wilton 107
Lavengro 118
Bubbling Boy 116
Justice M. 115

SEVENTH RACE—One mile:
Chanceview 105
Vino Puro 120
Beautiful II 114
Fairy Chant 113
(G) Belplay 111
(G) Enthrall 112
Rough Pass 118
General Manager 112

EIGHTH RACE—Mile and one-sixteenth:
Gunbi 111
Count Anklet 115
Chalphone 113
(H) Tow Rope 107
Bain Marie 111
Argonne Woods 109
Jest Once 104
(H) Bucket Head 112
On Location 112
Ardenell 109
At Play 112
Joharie 112
First post, 1:30 p.m.

RUGBY AT BRENTWOOD

A friendly English Rugby match will be held this afternoon at Brentwood, when the Royal Canadian Air Force fifteen tackles Brentwood College at 3 o'clock. The teams will be at full strength and a good exhibition is expected.

JACOBS WILL STAGE BOUTS

British Fighters to Meet Americans for Red Cross —Louis Included

NEW YORK, Jan. 24 (AP).—At the request of a group of British sportsmen, Promoter Mike Jacobs today agreed to stage a series of boxing shows throughout the United States between picked teams of American and British professional fighters for the benefit of the British Red Cross and Canteen Service.

One of the fights would be a heavyweight title bout, with Joe Louis defending his crown for the second time against Tommy Farr, the durable Briton.

Jacobs said he is prepared to put on the shows in New York, Los Angeles, Detroit, Boston, Philadelphia and Chicago. The entire plan hinges on whether the British sportsmen can obtain permission from their Government to send the fistic mission to the United States.

The request was made through Nat Fleischer, editor of The Ring Magazine.

Fleischer said the British team in mind included Farr and five British champions in lighter divisions. These would be Light-Heavyweight Len Harvey and Middleweight Jock McAvoy, Welterweight Ernie Roderick, Lightweight Eric Boone and Flyweight Jackie Paterson.

SYL APPS IS CLOSING GAP

Only Two Points Behind Leader in Scoring—Other Leafs Improve

(By The Canadian Press)

Three Toronto Maple Leafs—Syl Apps, Gordie Drillon and Sweeney Schriner—staged the only gains among the National Hockey League's leading individual point-getters as the Leafs defeated Montreal Canadiens, 3-2, Thursday night. Apps moved within two points of the leading Bill Cowley, of Boston, by picking up a goal and an assist, while Drillon also got a goal and an assist to tie Bryan Hextall, of the Rangers, for fifth position. Schriner, who tallied once, held a last-place deadlock in the big seven.

The Leaders:	G.	A.	Pt.
Cowley, Boston	9	24	33
Apps, Toronto	14	17	31
Watson, Rangers	10	18	28
N. Colville, Rangers	9	17	26
Drillon, Toronto	15	10	25
Hextall, Rangers	14	11	25
Schriner, Toronto	15	9	24
L. Patrick, Rangers	12	12	24

Dick Birch Loses To Jim Forsythe

WINNIPEG, Jan. 24 (CP).—Jimmy Forsythe, perennial Manitoba men's senior singles badminton champion, tonight defeated Dick Birch, of Montreal, 1939 Canadian senior singles champion, 15-10 and 17-14, in an exhibition match.

Birch, recent winner of the singles crown at the Pacific Northwest badminton tournament at Spokane, Wash., is en route to Montreal.

Back With Simon-Pures

One of the most popular lads to ever wear a Maple Leaf uniform, Jimmy Fowler (above), has been reinstated to amateur hockey by the C.A.H.A., and is expected to line up with St. Catharines in the senior O.H.A. division. Johnny Gagnon, former Canadian star; Walter Buswell, also a Habitant ex-defenceman; and John Smith, who played with Omaha, were also put back in the good graces of the association.

Island Cage Play-Offs Will Open Week of Feb. 3

Elimination in All Divisions to Get Under Way Early Next Month in Various Sections— Draw for Opening Games Given Out

"It will be 'play-off time' soon on Vancouver Island's cage front, with basketball squads heading down the home stretch in their respective districts. Jack Taylor, in charge of arrangements for the Victoria and District Basketball League, yesterday announced that play-offs on the southern part of the Island will open during the week of February 3. All play-offs are home and home affairs with total points deciding the winners.

Meeting recently at Nanaimo, the Island play-off committee set the following dates for completing the various rounds in the annual series. First round to be completed by February 12; second round by February 22, and third round by March 5.

Vancouver Island champions will be named in the eleven separate divisions, including cage squads from senior "A" men and women, to junior boys. Victoria clubs will automatically annex the Island honors in the senior "A" men and women, being the only club represented in that division. In all other sections play-offs will be needed to decide the clubs to carry the Island banners into provincial competition.

Tabulated draw for the Vancouver Island play-offs follows:

Senior "A" men—Victoria (only entry).

Senior "B" men—Lower Island: Victoria at Chemainus; Chemainus at Victoria. Upper Island: Cumberland at Nanaimo. Final in the North.

Senior "C" men—Lower Island: Duncan at Victoria; Victoria at Duncan. Upper Island: Nanaimo (only entry). Final in North.

Intermediate "A" boys—Lower Island: Duncan at Victoria; Victoria at Duncan. Upper Island: Courtenay at Nanaimo; Nanaimo at Courtenay. Final in the South.

Intermediate "B" boys—Lower Island: Sooke at Chemainus; Chemainus at Sooke. Lower Island: Victoria at Duncan; Duncan at Victoria. Upper Island: Port Alberni at Cumberland; Cumberland at Port Alberni. Nanaimo bye. Final in the South.

Junior boys—Lower Island: Chemainus at Victoria; Victoria at Chemainus. Lower Island: Duncan at Sooke; Sooke at Duncan. Upper Island: Nanaimo at Port Alberni, Port Alberni at Nanaimo. Final in North.

Senior "A" women—Island champions, Victoria Cardinals. (Only entry).

Senior "B" women—Victoria at Saanich; Saanich at Victoria. (Only entries).

Intermediate "A" girls — Lower Island: Victoria at Chemainus; Chemainus at Victoria. Upper Island: Cumberland. (Only entry). Final in the North.

Intermediate "B" girls — Lower Island: Ladysmith at Saanich; Saanich at Ladysmith. Duncan, bye. Upper Island: Port Alberni at Cumberland; Cumberland at Port Alberni. Final in the South.

Junior girls—Lower Island: Ladysmith at Saanich; Saanich at Ladysmith. Duncan, bye. Upper Island: Port Alberni. (Only entry). Final in the South.

Playing nights are as follows: Cumberland, Sunday; Port Alberni, Friday; Nanaimo, Friday; Chemainus, Friday at Nanaimo floor; Ladysmith, Friday; Victoria, Tuesday, Wednesday and Saturday.

The following referees have been declared eligible for Island play-downs: A. Harvey and H. Watson, Cumberland; J. Galliford, T. Rooney and F. Bishop, Port Alberni; "Toots" Lewis, Nanaimo; "Buck" Kennett, Duncan; R. Macmurchie, J. Phillion, W. Levy and H. Zaruk, Victoria.

SAANICH RIFLE CLUB

Practice in shooting has been going on steadily at the Sports Hall, Brentwood Bay, and much enthusiasm is shown by the members.

The following are the recent Dominion awards:

BRONZE PINS

Ladies—Mrs. P. Hafer, Margaret Preece, Mrs. A. Bannerman and N. Garrard.

Men—A. Haliday, Hugh MacDonald, H. C. Mainwaring, D. Vivian, S. Clark, A. Shaw and G. D. Corry.

SILVER PINS

Ladies—N. Styan, L. Horne and H. Perley.

Men—L. Wilson, J. Craig, W. Garrard, H. Reynolds, A. Halliday, K. Mayell and F. D. Corry.

GOLD PINS

Men—M. Atkins, C. R. Watson, L. Hafer, W. Garrard and H. Reynolds.

SINKS TEE SHOT

W. Davenport sank his tee shot for a "dodo" at the 110-yard fourteenth hole at the Gorge Vale Golf Club while playing in a threesome along with H. G. Philbrook and Bob Mainwaring.

BELIEVE IT OR NOT . . . . By Ripley

ALL YESTERDAY'S ITEMS SELF-EXPLANATORY
Please address all queries to Cartoonist Ripley, c/o King Features, New York City, N.Y.

RED BURMAN IS CONFIDENT

Challenger Says He Will Stop Joe Louis in Title Bout Next Week

SUMMIT, N.J., Jan. 24—(AP).—The way Red Burman has it figured out, someone in Joe Louis' fistic family made a slight error is going to find it out the night of January 31, in Madison Square Garden.

"In fact," the Baltimore belter insisted at his training camp today, "after I finish with Joe that night he and the rest of his outfit are going to wake up the morning of February 1 thinking it's April Fool's Day."

The mistake, Red claimed, came when the Brown Bomber's backers gave him a chance to climb into the same ring with Joe. "They've been ducking me for two years," Burman asserted, "ever since I whipped Tommy Farr. I've been chasing a match with the ranking heavyweight, but they all treated me like I had the measles, especially Louis."

Most of the boys figure he'll be lucky to hear the gong for round No. 5. Whatever betting is going on is based on how far Clarence can go without hearing the birdies sing.

Be that as it may, Burman, now twenty-five, is as confident as any fighter who has ever tangled with the heavyweight champion, largely because he believes he has to do it "for the wife and kiddies."

Burman has been boxing ten years, starting professionally as a bantamweight and eating and fighting his way up the line.

HIALEAH RACING

HIALEAH PARK, Jan. 24.—Results here today follow:

FIRST RACE—Three furlongs:
Pate (Young) $17.60 $6.50 $2.90
True Heart (Gilbert) 3.70 2.50
On Parole (Anderson) 2.20
Time, :34 3-5. Also ran: Miss Q., War Lee, Magic Way, Miss Suningo, Sullymar.

SECOND RACE—Six furlongs:
Happy Lark (Arcaro) $24.00 $11.30 $7.40
Wha Hae (Haskell) 11.10 6.20
Handiboy (LeBlanc) 4.90
Time, 1:12. Also ran: Roav, Supreme Chance, Sturday Duke, Shoulder Arms, Gay Belko, Morstep, Mae Ace, Sir Jim James.

THIRD RACE—Six furlongs:
Jayfree (Cruickshank) $7.30 $4.90 $3.90
Michigan Flyer (Gilbert) 10.70 9.10
Mary Shultz (Johnson) 6.30
Time, 1:10. Also ran: High Plaid, War Declared, Mae Lin, Big Chance, Galory, Johns Heir, Go Home, Double B., Graeme Cracker.

FOURTH RACE—Seven furlongs:
Breathless (Wright) $6.40 $4.70 $4.00
Lastooka (Decamillas) 10.10 6.30
Choppy Sea (Roberts) 5.90
Time, 1:24 1-5. Also ran: Greening Fox, Rambunctious, Substantial, Not For Me, Ever Time, Burning Deck, Flank, Busy Servant, Mill Tower.

FIFTH RACE—Seven furlongs:
Haltal (McCreary) $3.90 $3.00 $2.50
Minie Mo (Arcaro) 4.60 3.50
Cavalier (Meade) 3.20
Time, 1:23 3-5. Also ran: Spot Pass, Doneman, Libercolle, Hotzra, Thrift Shop, Alned, Albiona, Bolivar.

SIXTH RACE—Seven furlongs:
Pretty Pet (Roberts) $5.50 $3.50 $4.00
Bashi Bazouk (Meade) 6.30 4.50
Cooling Springs (Eads) 9.50
Time, 1:23 3-5. Also ran: Manamaid, Boss Hoss, Summertime, Devils Crag, Multitude, Panorascope, Heather Broom.

SEVENTH RACE—Mile and one-eighth:
Silver Tower (Eads) $15.20 $13.40 $7.10
Tex Rhero (Huff) 4.70 3.40
Fancy Free (Maschek) 4.60
Time, 1:52. Also ran: Art of War, Bonifide, Shaun G., Homeward Bound, He Man, Take Wing.

EIGHTH RACE—Mile and one-quarter:
Grand Llama (Emery) $8.80 $5.00 $3.50
Brown Pan (Eads) 13.60 8.10
Disembler (Szabo) 9.30
Time, 2:06 1-5. Also ran: Old River, Slight Error, Petit Jean, Foxleigh, Pradie, Howellville, Cuckoo, Sweeping Dame, Bettys Bob.

OVERNIGHT ENTRIES

FIRST RACE—Three furlongs:
Albatross 114
Joe Ray 114
Notes 114
Draw Rs 114
Michigan Son 114
Oidala 114
Methodical 114

SECOND RACE—Mile and one-eighth:
Mightily 113
Queen Erin 113
Bright Victory 107
Stable 110
Patsey Revenge 107
White Front 104
Flying Breeze 109
Sweet Adeline 105
Hdibound 99
Cynic Queen 104
Jack in the Box 105
Bootless 112
Victory March 107
Merry Pete 105
Chicharra 107
Amercup 105

THIRD RACE—Six furlongs:
Clarksville 117
Unduely 114
Sky Lane 108
Lovely Dawn 99
Seventh Day 107
Attack 101
Blue Lily 104
Starry Hope 109
Darby Desmond 112
(A) Recomply 105
(A) Here Again 109
Dawn Portage 116
Tamil 117
Red Manilla 105
Royal Ruby 107
Marpace 115

FOURTH RACE—Six furlongs:
High One 113
Watch Over 117
Rifted Clouds 105
Counterpoise 111
Fairflax 109
Kings Blue 109
Walloper 107

FIFTH RACE—Six furlongs:
Great Albert 103
Little Risk 106
Big Pebble 110
Victory Morn 111
Joe Schenck 116
Ship Biscuit 105
Aerial Bomb 105

SIXTH RACE—Mile and one-sixteenth:
Gino Rex 104
Joe Schenck 117
Moulton 116
Potranco 115
Manx Sting 115
Robert L. 114
Red Dock 112
Topee 111
Detroit Bull [illegible]
Play House 104
Exarch [illegible]
Plowshare 101
Brown Bomb 103
Victory Morn 103
Dorimar 112
Cherry Trifle 102
(B) Frances Keene 96
(B) Housewone 95

SEVENTH RACE—Mile and three-quarters:
Pahiab 105
Endymion 113
Sure Touch 111
Bright Rebel 116
Landlubber 116
Boston Harry 116
Ardour 110
Yantis 176

EIGHTH RACE—Mile and three-eighths:
Miss B. B. 108
Silent Witness 112
Clasp To 117
Mucho Gusto 112
Keeman 114
Busy Man 113
Brown Queen 111
Mardy 109
First post 11 a.m.
Weather clear, track fast.

Backfield Star Will See Action Today

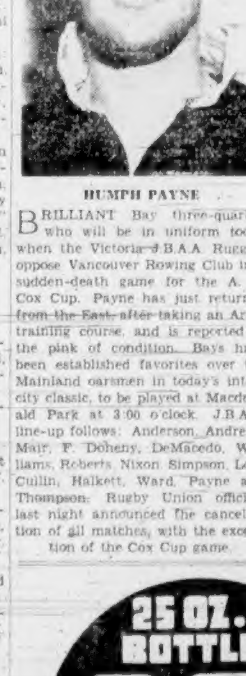

HUMPH PAYNE

BRILLIANT Bay three-quarter, who will be in uniform today when the Victoria J.B.A.A. Ruggers oppose Vancouver Rowing Club in a sudden-death game for the A. H. Cox Cup. Payne has just returned from the East after taking an Army training course, and is reported in the pink of condition. Bays have been established favorites over the Mainland oarsmen in today's inter-city classic, to be played at Macdonald Park at 3:00 o'clock. J.B.A.A. line-up follows: Anderson, Andrews, Mair, F. Doheny, DeMacedo, Williams, Roberts, Nixon, Simpson, Lott, Cullin, Halkett, Ward, Payne and Thompson. Rugby Union officials last night announced the cancellation of all matches, with the exception of the Cox Cup game.

RED WINGS TRIUMPH OVER AMERICANS IN NATIONAL LEAGUE, 4-2

Overtime Goals by Wares and Howe Give Detroit Decision and Places Them Back in Second Position in Hockey Race—Chuck Conacher Converts Penalty Shot—Game Tonight

HOW THEY STAND

	W.	L.	D.	Goals F.	Goals A.	P.
Toronto	18	8	2	85	55	38
Detroit	13	9	8	71	58	34
Boston	12	7	9	94	70	33
Chicago	11	11	6	64	71	28
Rangers	10	13	7	80	78	27
Canadiens	10	16	3	68	81	23
Americans	6	16	7	52	101	19

Last Night's Score

Detroit 4, Americans 2.

Next Games

Tonight—Canadiens at Toronto.

Sunday—Boston at Americans; Toronto at Detroit; Rangers at Chicago.

DETROIT, Jan. 24 (CP).—Detroit Red Wings moved into second place in the National Hockey League here tonight with a 4-2 overtime victory over the seventh-place New York Americans.

The victory placed Wings one point ahead of Boston and four behind Toronto, both idle. The Wings counted twice in the bitterly-fought overtime period.

A crowd of 5,625 saw the Red Wings put on a story-book finish that began with a fifty-five-foot shot by Eddie Wares, who whipped the puck into the net from a post just past the centre circle. Then, almost before the applause had subsided, Syd Howe streaked down the ice and fired a whistler from the left side that also got past Goalie Earl Robertson.

Each team scored once in the first period and again in the second. Detroit players bitterly criticized a ruling by Referee Frank Clancy that gave the Americans a penalty which tied things up in the second. They argued for several minutes after Clancy held that Goalie John Mowers unintentionally batted the puck into the stands in making a save.

Charlie Conacher cashed in on the penalty and forced the game into overtime.

LINE-UPS

New York—Robertson; Slobodian, Conacher; Anderson; Wycherly, Carr. Subs: Egan, Field, Smith, Armstrong, Boll, Jackson, Hunt, Larson, Sorrell.

Detroit—Mowers; Stewart, Orlando; Grosso; Abel, Wares. Subs.: Motter, Goodfellow, Liscombe, Howe, M. Bruneteau, E. Bruneteau, Behling, Fisher, Brown.

SUMMARY

First Period—1, Detroit, E. Bruneteau (Howe-Goodfellow), 11:59; 2, New York, Jackson (Conacher-Carr), 14:59. Penalties: Egan, Orlando, Field, Motter.

Second Period—3, Detroit, Brown (M. Bruneteau-Howe), 16:40; 4, New York, Conacher (penalty shot), 19:53.

Third Period—Scoring, none. Penalty: Anderson.

Overtime Period—5, Detroit, Wares (Grosso-Abel), 7:45; 6, Detroit, Howe (M. Bruneteau-Brown), 9:39.

City Badminton Tournament Will Start Wednesday

MORE than 150 entries were in the hands of officials of the city badminton championships when the list closed last night. It was announced that play will not start until next Wednesday evening, instead of on Monday, as previously announced. This means that courts will be open on Monday and Tuesday for members of the home clubs, the Willows and Victoria. Although the list officially closed yesterday, the executive will take a few more entries up until Tuesday, when the opening round draw will be made. All divisions have attracted a big entry and competition is expected to be extremely keen during the four-day tournament, which will conclude on Saturday night.

RECEIVES ROSE BOWL

MONTREAL, Jan. 24 (CP).—Mrs. Dorothy Walton, of Toronto, winner of the Toronto, Ontario and Dominion singles badminton championships in 1940, has been awarded the Federation Rose Bowl, the Women's Amateur Athletic Federation of Canada announced today.

The cup is awarded annually by the association to Canada's outstanding woman athlete.

Mrs. Walton, formerly of Swift Current, Sask., was chosen the Canadian woman athlete of the year in The Canadian Press poll last December.

Today's Sport Programme

RUGBY (A. H. Cox Cup)

3:00—Vancouver Rowing Club vs. Victoria J.B.A.A., Macdonald Park.

CANADIAN FOOTBALL (Inter-Scholastic League)

1:30—Vic-High vs. St. Louis College, Central Park.

Junior League

3:00—Nationals vs. Oak Bay Blue Devils, Central Park.

SOCCER (Garrison Cup)

2:30—Victoria City vs. Rangers, Royal Athletic Park.
2:30—5th (B.C.) Coast Brigade, R.C.A., A.F., vs. Esquimalt, Heywood Avenue.

Juvenile League (Fourth Division)

10:30—James Bay vs. St. Louis College, Royal Athletic Park.
10:30—Maple Leafs vs. Cloverdale United, Central Park.

BOWLING (Olympic Alleys)

1:00—Play opens in the city five-man team championship at the Yates Street runways.

BASKETBALL (Sports Centre)

7:15—Eagles vs. 5th (B.C.) Coast Brigade, R.C.A., R.F., senior "B" men.
8:30—House of David vs. Victoria Dominoes, exhibition.

This advertisement is not published or displayed by the Liquor Control Board or by the Government of British Columbia.

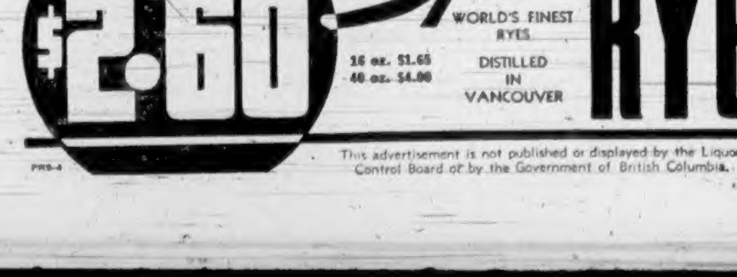

This advertisement is not published or displayed by the Liquor Control Board or by the Government of British Columbia.

TWO HOWLING, HILARIOUS HITS! NOW! **YORK**
HER FIRST WILD FLING
• SHE WANTED TO BE NAUGHTY IN A NICE WAY!
• SHE WANTED FUN IN THE WORST WAY!
HALF A SINNER
STARRING HEATHER ANGEL, JOHN KING, WALTER CATLETT
FIRST VICTORIA SHOWING!
BY PUBLIC DEMAND
FOR THAT VERY SPECIAL BRAND OF LAUGHTER YOU LET LOOSE AT "GHOST GOES WEST" AND "MR. DEEDS"
ALEXANDER KORDA presents
STORM in a TEACUP
WITH VIVIEN LEIGH • REX HARRISON
URSULA JEANS
FROM THE WITTY PEN OF JAMES BRIDIE
FREE! A BIG LUSCIOUS CHOCOLATE BAR FREE TO EVERY CHILD ATTENDING BETWEEN 1 AND 5 O'CLOCK ON SATURDAY • • • CHILDREN'S ADMISSION 10c ALL DAY
DOORS OPEN 1 P.M.—ADULTS 15c TO 1; 20c 1 TO 5; 30c 5 ON

TODAY, MON. and TUES. ONLY
IT'S A RIOT Laughs Songs Girls Music! The Best From Radio and Screen!
Jack Benny Fred Allen
"LOVE THY NEIGHBOR"
WITH "ROCHESTER"
MARY MARTIN
20c
ADDED
CANADA CARRIES ON — GUARDS OF THE NORTH — CANADIAN TROOPS IN ICELAND
WALT DISNEY'S "MR. MOUSE TAKES A TRIP" IN COLOR
FEMININE FITNESS
POPULAR SCIENCE
WORLD NEWS
CAPITOL

TODAY AND MONDAY
FLASH! It's the Reuters Special! Bringing to the Screen the Exciting Story of the Man Behind a Million Headlines!
EDWARD G. ROBINSON
EDNA BEST • EDDIE ALBERT
IN "A DISPATCH FROM REUTERS"
AND
HELP YOURSELF TO HAPPINESS . . . SEE
"MARGIE"
WITH MISCHA AUER • NAN GREY
EDGAR KENNEDY • ALLEN JENKINS
DOMINION
SAVE WITH THRIFTICKETS

LAST TIMES TODAY
CLARK GABLE • SPENCER TRACY
CLAUDETTE COLBERT • HEDY LAMARR
IN BOOM TOWN
EXTRA: A GRAND NEW COMEDY
THEIR FIRST MISTAKE
WALT DISNEY'S PLUTO in GOOFY'S GLIDER
ATLAS

ROYAL AND THEIR BIGGER HIT Next Wednesday JANUARY 29
IN PERSON!
THE METROPOLITAN OPERA'S GREAT TENOR
RICHARD CROOKS
RATED "MOST POPULAR MALE VOICE ON RADIO IN U.S."
SEATS NOW! AT FLETCHER BROS. MUSIC STORE
$2.50, $2.00, $1.50, $1.00 Plus Tax
ANOTHER BIGGER HIT

OAK BAY
AN AMAZING DRAMA — THRILLINGLY PLAYED —
Maureen O'Hara, Adolphe Menjou
"A Bill of Divorcement"
"The Witness Vanishes"

CADET • ONLY 5 MINUTES FROM YATES • TODAY
"Two Girls on Broadway" Lana Turner, Joan Blondell, George Murphy
—PLUS—"THE BISCUIT EATER" BONNIE LEROY, HELEN MILLARD
ADDED — DISNEY CARTOON
STARTS AT 6 P.M. — MATINEE SATURDAY AT 2 P.M.

PLAZA
ENDS TODAY
ALL COMEDY BILL
WEAVER BROTHERS and ELVIRY
GRAND OLE OPRY
PLUS — MORE COMEDY
JONES MORAN HAUNTED HOUSE

ROYAL ONE NIGHT ONLY
MON., FEB. 3, 8:15
THE PLAYWRIGHTS' COMPANY AND THEATRE GUILD PRESENT
ALFRED LUNT · LYNN FONTANNE
ROBERT E. SHERWOOD'S
THERE SHALL BE NO NIGHT
With Richard Whorf and Sydney Greenstreet
Box Office Open Thursday, January 30

RIO — ENDS TODAY
SHOW STARTS 12 NOON
10c DAILY TILL 2
FIRST VICTORIA SHOWING
3 MESQUITEERS
"Oklahoma Renegades"
PLUS
STUART ERWIN
"HONEYMOON'S OVER"
SPECIAL (EXCEPT SATURDAY NIGHT) DRUMS EL MANCHU
EXTRA — CARTOON

Victoria Dominoes Turn Back Davidans In Exhibition Game

Injury-Riddled Local Cage Squad Defeats House Of David, 32-27—Play Again Tonight—K.V.'s and Chinese Students Triumph

An injury-riddled Dominoes cage quintette upset the dope bucket last night at the Victoria Sports Centre, when they turned back the touring House of David cagemen, 32-27, in the first of a two-game exhibition series. The clubs will play again this evening on the Willows court, with a play-off fixture between the Eagles and 5th (B.C.) Coast Brigade, R.C.A., R.F., preceding the exhibition affair. First contest will start at 7.15 o'clock, with the nightcap slated for 8.30 o'clock.

Dominoes took the floor minus Art Chapman, their tip-off ace, and "Red" Davies, regular forward; but the revamped line-up used by the former national titleholders was quite strong enough to hold the be-whiskered gentlemen in check. The locals were always on the right side of the score sheet, but twice during the contest Davidans pulled up to within one point of their total.

Approximately 300 fans witnessed the clubs in action, and left the spacious and almost empty building with words of praise for the showing of the Dominoes, but disappointed with the play of the Davidans. Perhaps the Davids are capable of playing better ball than they displayed last night, as their exhibition was not of a calibre to stamp them in the category of travelling clubs.

JOHNSON IS VETERAN

Floyd "Red" Johnson is the veteran of the club, but little more than a shadow of the clever colorful Johnson who first appeared here with the Davidans almost a decade ago. He played spotty basketball showing some of his old-time speed and shooting, and at other intervals being content to loaf on the floor. Wayne Payton, Oliver Troth, "Dutch" Chandler and Harry Jeffers the other members of the club, are ex-Indiana State High School boys making their first trip with a road basketball club. To sum up the Davidans in a few words they are "just another ball club."

Dominoes got away to a good start and set up a 10-4 lead in the first quarter. In the second period the Davidans potted the odd point in eleven and the squads reached the half-time breather with the score 15-10 in favor of the locals.

The bewhiskered gentlemen displayed their best scoring punch in the third stanza, where they outscored the former Canadian champions, 14-10, but they looked a tired weary bunch in the final quarter. They tried a number of long shots from almost centre court in an unsuccessful effort to close the gap.

Big "Chuck" Chapman, veteran guard and skipper of the Dominoes who seems to improve with age topped the local snipers with four field goals, all in the final half, and all set, long shots. Young Ben Acreman was next in line with six points all scored in the first quarter.

Floyd "Red" Johnson, House of David veteran, was the evening's leading scorer, pushing up nine points to beat "Chuck" Chapman by a single point.

K.-V.'S TRIUMPH

Playing prior to the feature, Coach Harold Turner's K.-V.'s turned back the T.A.C. Arrows, 32-30, in a senior "A" men's league encounter. The winners got away to a good start and established a 19-10 first-half lead. Clubbers tried hard to close the gap, and while they outscored their opponents, 20-13, in the last half, just could not get up for the much-needed points.

Manager Albert Mar's Chinese Students marched into the city finals of the junior boys' play-downs by defeating the Fairfield Ramblers 33-22 in the second and final game of the total-point series. Students won the initial game 29-23, and the two-game series, 62-45.

Referees: Macmurchie and Phillion.

Line-ups and scorers:

Victoria Dominoes—N. Baker 4, Nicol 5, Jackson 5, Acreman 6, C. Chapman 8 and Paterson 4. Total, 32.

House of David—Johnson 9, Troth 3, Jeffers 5, Chandler 4 and Payton 6. Total, 27.

K.-V.'s—Beere 3, Inglis 2, Fields 14, Prendergast 8, McCorkall 3 and Campbell 2. Total, 32.

T.A.C. Arrows—Goldsmith 11, Jackson, Parfitt 4, Dale 4, Walker 6, Mason 1, Hall 2 and Hornsby 2. Total, 30.

Chinese Students—E. Ngai 4, R. Quan, F. Mar 4, H. Lee 4, Q. Won, P. Chung 15, H. Chang, J. Fong 6, D. Chu and T. Sam. Total, 33.

Fairfield Ramblers—Yardley, B. Corbett, Winters 3, R. Corbett 4, Wood 6, McDonald 2, Reid 2, Scott, I. Taylor and K. Taylor 5. Total, 22.

HOLLETT IS BACK WITH ROSS CLAN

BOSTON, Jan. 24 (AP).—Bill (Flash) Hollett, versatile utility man farmed out to the Hershey American Hockey League club, was called tonight by Boston Bruins. Hollett will rejoin the Bruins' squad in New York Sunday night for the Americans' game.

Hollett's return increases the Bruin squad to seventeen players, one more than National Hockey League rules permit to be dressed for a game. The Bruins have been operating with a sixteen-man squad, keeping one in civilian clothes each game for the last few weeks. Hollett's return means that one other player will be sent to Hershey.

"There will be some changes in [illegible]," General Manager Art Ross said. "But we have not [illegible] just what we will [illegible]."

HOCKEY SCORES

[illegible] Senior: Cornwall 10, Verdun Canadiens 2; Quebec 2.

Cape Breton Senior: Sydney 7, [illegible] 2.

O.H.A. Senior "A": Toronto 2, Port Colborne 2 (overtime); London 1, Niagara Falls 2; Hamilton 4, St. Catharines 3.

O.H.A. Junior "A": Toronto Native Sons 4, Oshawa 13.

Saskatchewan Senior: Yorkton 3, Saskatoon 2; Flin Flon 4, Moose Jaw 3.

Saskatchewan Junior: Regina 5, Notre Dame 6.

Alberta Senior: Lethbridge 7, Edmonton 1.

Eastern Amateur: New York 3, Washington 3; Baltimore 4, Atlantic City 3; [illegible] 2.

[illegible] Senior: Geraldton 3, [illegible] 2.

Manitoba Junior: Winnipeg Falcons 4, St. Boniface 2; C.U.A.C. 6, East Kildonan 0.

West Kootenay Senior: Kimberley 6, [illegible] 5.

At the Theatres

SHERWOOD PLAY AT ROYAL, FEBRUARY 3

"There Shall Be No Night," Robert E. Sherwood's new play coming to the Royal Victoria Theatre for one night only Monday, February 3, has for its immediate setting a fragment of the world that lost its national identity during the twenty months that the play covers. Its real and lasting setting is the world to which that fragment still belongs.

Mr. Sherwood, in a powerful and dramatic effort to recreate the life of any family during any such period has written with passion and with discernment a play that is not affected by sporadic change. He has written about what happens to [illegible] collection of [illegible] beings who care for one another when brute force outside and around them strikes against their essential dignity and [illegible]. It is a problem that he examines from all sides. It is an immediate problem whose solution has become a universal necessity.

> *AMUSEMENTS*
>
> **On the Screen**
>
> **Atlas**—Clark Gable in "Boom Town."
>
> **Cadet**—"Two Girls on Broadway," with George Murphy.
>
> **Capitol**—Jack Benny in "Love Thy Neighbor."
>
> **Dominion**—"A Dispatch From Reuters," with Edward G. Robinson.
>
> **Oak Bay**—Maureen O'Hara in "A Bill of Divorcement."
>
> **Plaza**—"Grand Ole Opry," with the Weaver Bros.
>
> **Rio**—Robert Livingston in "Oklahoma Renegades."
>
> **York**—"Half a Sinner," with Heather Angel.

RADIO AWARD WENT TO RICHARD CROOKS

Richard Crooks, renowned Metropolitan Opera tenor, two weeks ago received the honor of being voted the "best" [illegible] male singer on the radio during 1940. The reward was bestowed upon him as a result of a poll of all the radio editors of the continent's newspapers.

Mr. Crooks makes his first Victoria appearance at the Royal Victoria Theatre next Wednesday.

ATLAS THEATRE Rated a four-star picture by Liberty Magazine, "Boom Town," which ends today at the Atlas Theatre, has a four-star cast, with some of the screen's most popular and gifted actors, Clark Gable, Spencer Tracy, Claudette Colbert and Hedy Lamarr [illegible] bankruptcy in America [illegible].

CADET THEATRE With Dashing Co-Eds Lana Turner and Broadway Melody, George Turner heralded as setting [illegible] for "one of the" world of [illegible], and Joan Blondell in [illegible] musical. Two [illegible] ends today at the Cadet Theatre.

CAPITOL THEATRE Jack Benny and Fred Allen—Fred Allen and Jack Benny, radio's popular comedians, are co-starred in [illegible] and uproarious "Love Thy Neighbor," which is now showing at the Capitol Theatre. The picture is Hollywood's version of the notorious feud which has been brewing between the two comedians on the air for years.

DOMINION THEATRE Since its opening yesterday Warner Bros. "A Dispatch From Reuters," the new Edward G. Robinson starring film at the Dominion Theatre has played to capacity houses at all performances. The picture which is as exciting as the latest news, has a brilliant supporting cast including Edna Best, Eddie Albert, Albert Basserman, Gene Lockhart and many others.

OAK BAY THEATRE The intensely poignant and powerful story of a girl's awakening to a bitter truth and her heroic sacrifice is told in "A Bill of Divorcement," a grippingly dramatic screen presentation of the Clemence Dane play, which ends today on the screen of the Oak Bay Theatre.

PLAZA THEATRE Roy Acuff and his Smokey Mountain Boys who appear in the Republic hillbilly musical, "Grand Ole Opry," which ends today at the Plaza Theatre claim to be the only real hillbilly band in the country. They compose their own mountain tunes and play entirely by ear on real hillbilly instruments which the boys made themselves.

RIO THEATRE "Oklahoma Renegades," latest of Republic's Three Mesquiteers starring vehicles which ends today at the Rio Theatre, deals with the adventures of Spanish-American War veterans who answered the call for men to homestead land in the newly-opened Oklahoma territory.

CUE PLAYERS TO HELP EX-WINNER

CHICAGO, Jan. 24 (AP).—Johnny Layton [illegible]

[illegible] valued more—true friendship.

Layton is flat on his back gamely fighting to recover from grave illness [illegible].

[illegible]

ICE HOCKEY LEAGUE

The weekly session of the Victoria Pacific Railway [illegible] the Nanaimo Ice Arena [illegible] Depot at 8.15 [illegible].

HUOT BROTHERS READY FOR GAME

QUEBEC, Jan. 24 (CP).—Jules Huot, former Canadian professional golf champion, said today he and his brother Rodolphe are ready to accept the challenge of two Vancouver golfers, Freddy Wood and Stan Leonard, for a seventy-two-hole match.

Jules, professional at the Kent Club here, said the Vancouver challenge was addressed to himself and Stan Horne, of Montreal. If Horne did not accept, he added he and Rodolphe will [illegible] at [illegible] Vancouver.

SIX UMPIRES ARE OUSTED

Arbiters Given Gate in Western Ball League—Many Applications

SPOKANE, Jan. 24 (AP).—President J. Stanley Webster announced today three of the six umpires of the Western International League have been dismissed and that the three others might or might not follow them.

The three dropped were Joseph Clarke, John J. Nemerich and Moose Clabaugh. Clabaugh, it was announced, had asked for his release as he did not wish to interrupt his post with the Oregon State Patrol.

"I've made the announcement at this time so the men involved can get jobs in other leagues," Webster said. "I have at least thirty applications from many parts of the country from umpires seeking positions and until I have checked them, all I won't know who will or won't be umpiring in 1941."

Others of the 1940 staff are Andy Moran, Harvey Nelson and Bert Cole.

DANCE AT UPLANDS

Officials of the Uplands Golf Club are busy these days making plans for their annual Valentine Day dance, which will be held on Friday, February 14, in the clubhouse. A popular orchestra has been engaged and dancing will start at 9 o'clock and continue until 1.30 a.m. Only a limited number of tickets will be sold and may be had from the following members: Vic Painter, Hugh McKenzie, R. Williams, Vic Lea and Doug Fletcher.

OAK BAY HIGH WINS

Oak Bay High School basketballers scored a 26-22 victory over the Normal School in a friendly game held during the week on the latter's home floor. After a one-sided first half the students rallied in the final session and outscored the Oak Bay lads but failed to overcome the big lead.

The teams follow:

Oak Bay High—Wright 8, Bostock (8), Towill (4), Woodhouse, Hetherington (2).

Normal School—Warburton (4), Bourdon (6), May (8), McGlenen, Gowans (2), Magnio (2), MacFadden, Trey.

TABLE TENNIS

Four Jacks defeated the V.H.S. Alumni 18-14 in table tennis fixtures played last night on the Strathcona Hotel tables. Score:

Four Jacks—Singer, T. Chattell 7, Miss A. Downham 5, Mrs. B. Macday 4, C. Lewis 2. Total, 18.

V.H.S. Alumni—Singer, Mrs. J. Gill 4, D. White 4, Mrs. Robinson 3, Mrs. Thomas 3. Total, 14.

REMINDER

Brown: "I hesitate to mention it, Mrs. Graviock, but your husband owed me ten dollars when he died."

Widow: "Really! Oh, well, I know you're glad now that you have something to remember him by."

That Body of Yours
by JAMES W. BARTON, M.D.

HOW PNEUMONIA MAY BE PREVENTED

So startling has been the drop in the death rate in pneumonia due to sulphanilimide and similar drugs that a movie shows two physicians trying to reduce the death rate to nothing as they feel that there should now be no deaths in pneumonia.

Despite this new and effective drug, the number of cases of pneumonia is not decreasing, in fact, it is increasing because one attack of pneumonia in an individual does not prevent further attacks, as it does in some ailments, but actually predisposes the patient to further attacks.

In one country where there has been stress, strain, overwork and under-nutrition for some years one of the reports from the physicians of that country shows a great increase in the number of cases of pneumonia, particularly among men between the ages of thirty-five and forty-five.

It was found that the number of cases increased greatly during the cold months. This was thought to be due to there being less sunshine during the Winter months but further investigation showed that coldness and dampness were equally if not more to blame.

Most of us are aware of the chill experienced after being heated by exercise or after having a hot bath. The chilliness or coldness of the air seems to stiffen or tighten the muscles. This is well known to baseball pitchers who often on a warm day put on a sweater or put their pitching arm in the sleeve of their sweater while their team is at bat. Cold air striking the warm body means that the blood going back to the lungs is chilled and not able to take on oxygen or throw off wastes as well. This blood is therefore not able to throw off or prevent the organisms of pneumonia or other diseases from starting trouble in the body.

Heat is life to the body and its defences and cold has the opposite effect, particularly in those who are tired, run down and are undernourished. This is the reason that when a husband has been stricken with pneumonia after he recovers his wife is likewise stricken, not because she caught the pneumonia from her husband (because pneumonia is not contagious), but because she was so tired, worried and under-nourished from waiting on her husband that her resistance was low.

To avoid pneumonia then we should eat well, get plenty of sleep and avoid draughts, dampness and cold when we are heated.

PROCEEDING SATISFACTORILY

WASHINGTON, Jan. 24 (AP).—Sir Frederick Phillips, under-secretary of the British Treasury, said today that liquidation of British securities in the United States is "proceeding very satisfactorily." He said that was the gist of a report he made today to United States Treasury and securities commission officials.

WASHINGTON IN ICE GAME

Granted Franchise in American Hockey League—Ten Teams Playing

NEW YORK, Jan. 24 (CP).—The American Hockey League today granted a franchise to Washington, D.C., expanded [illegible] the National Hockey League [illegible] the end of the season and decided to open its play-offs March 1[illegible].

Governors of the league in session here decided that the play-offs for the Calder Cup will be on the same basis as last year. The clubs leading the two sections will hold a three-of-five-game series for the right to meet the winner of the second-third elimination in the three-of-five-game final.

The teams finishing second will play a two-of-three series as will the teams finishing third. The winners of these series will meet each other for the right to play the survivor of the first-place series.

The new franchise, which will bring the league up to [illegible], was awarded to the [illegible] of Washington.

Washington will [illegible] New Haven, Philadelphia, Providence and Springfield. It will begin operations next [illegible].

The league president, Maurice Podoloff, reported [illegible] receipts were $90,000 [illegible] figures for the same period.

ANNUAL TOURNEY OPENS UP-ISLAND

NANAIMO, Jan. 24 (CP).—Play opened today in the annual Mid-Island badminton championship tournament with matches being run off in the handicap events and some of the open competitions. Norm. McTart, Jean Eckardt and Eleanor Young, all of Vancouver, and three of the tournament arrived today but will not see action until tomorrow when the meet resumes at 1 o'clock.

Results today follow:

Men's Singles: Second Round: G. Homer Dixon (D.C.O.R.) defeated M. Creighton, 15-6, 18-4; George Lake, Victoria, defeated Captain [illegible] Homer, 15-4, 15-9.

Handicap Ladies' Doubles: Margaret Addison and [illegible] defeated Mary Bone and P. [illegible], 15-13, 15-16.

[illegible]

Men's Handicap Doubles: Second Round: H. Chapman and [illegible] defeated J. B. Creighton and [illegible], [illegible]; M. Bone and R. Frew won by default from W. Gatmore and A. N. [illegible]; [illegible] D.C.O.R. and I. A. [illegible] defeated Kenneth McKenzie and [illegible] Hanna, 15-1, 15-10; [illegible] defeated F. A. Hanna and D. Plenderleith, [illegible].

Open Doubles: First Round: F. Lenay and partner defeated Mrs. Beard and C. Saunders, [illegible]; Mr. Samuel and Miss Pope [illegible].

KENT'S
GET YOUR
VICTOR RECORDS
AT
KENT'S, Ltd.
641 YATES STREET

[illegible]

Port of Spain Is Described By Librarian

[illegible]

COSMOPOLITAN POPULATION

[illegible]

TWO SENT TO JAIL

NANAIMO, Jan. 24 [illegible]

W. & J. WILSON
Established 1862
Jaeger Woollens, Burberry Coats, Men's and Boys' Clothes
1221 GOVERNMENT STREET PHONE G 3021

Two Tips for Tip-Top
COCKTAILS
1 Measure all ingredients carefully.
2 Mix them with HYDE PARK London Dry Gin. HYDE PARK'S delicately-balanced flavor always gives perfect results.
Try HYDE PARK Today!
HYDE PARK
LONDON DRY GIN
PRODUCT OF GOODERHAM & WORTS, LIMITED, CANADA
This advertisement is not published or displayed by the Liquor Control Board or by the Government of British Columbia.

Churches and Their World-Wide Work

GIVES LECTURE HERE ON JEWS

Colonel J. G. Wright, Vancouver, Is Guest Speaker At Crystal Garden

Colonel J. G. Wright, Vancouver, will be the Empire Ministry speaker at the Crystal Garden at 7.30 p.m. on Sunday. "Who Are the Jews?" will be his subject.

It will be discussed under the following heads: "What is the destiny of the Jews? What part will they play in Armageddon?"

Colonel Wright, who is an internationally-known speaker, lectured at the Crystal Garden recently to an appreciative audience. Community singing will be held before the service.

Has Message For Laymen At St. John's

Rev. George Biddle, the rector, will be the preacher at both services at St. John's Church on Sunday. The new officers of the parish, wardens, committee men and sidesmen will be present at the morning service and the sermon topic is "The Leading Layman."

Confirmation class for boys is at 2.30 p.m., and evening service at 7.30 p.m., the sermon topic being "A Certain Rich man." Confirmation class for adults meet after the evening service. There will be an organ recital at 7.10 p.m. by Ian Gandford [illegible] and Adoration [illegible].

The A.Y.P.A. will entertain all of the young people and members of the three [illegible] after the evening service. On Tuesday at 7 p.m. Confirmation class will be held for girls. On Thursday at 10.30 a.m. Holy Communion and at 7.30 p.m. War Intercession.

Hold B.-I. Annual Meeting Tuesday

The Victoria British-Israel Association, World Federation, will hold its annual meeting on Tuesday in the lower hall, First Baptist Church, at 8 p.m. All [illegible] to attend this meeting [illegible] the work [illegible] election of officers for the coming year.

Gospel Message For Centennial

A Centennial United Church [illegible] tomorrow [illegible] Rev. [illegible] at the evening [illegible].

At the morning service [illegible] Upon Me [illegible] and in the evening [illegible] Love [illegible] (Shanks) [illegible] Dawn [illegible] at 9.45 a.m.

Anglican Services

Christ Church Cathedral
Third Sunday After the Epiphany
HOLY COMMUNION
8 A.M. and 9.30 A.M.
MATINS—11 A.M.
Preacher: The Dean
EVENSONG—7.30 P.M.
Preacher: The Rev. J. R. Fife

ST. JOHN'S
Corner Quadra and Mason Streets
[illegible]

St. Mary's, Oak Bay
[illegible]

St. Saviour's Church
Victoria West, Corner of Catherine and Henry Streets
SERVICES
[illegible]

Gets Appointment As Rural Dean

REV. O. L. JULL

RECTOR of St. Mark's, Cloverdale, who was nominated at [illegible] Rural Dean of Victoria. The appointment was subsequently made by the Bishop of the Diocese [illegible] St. Mark's [illegible] Holy Communion at 8 a.m., Matins at 11 a.m. and Evensong at 7 p.m.

E. E. RICHARDS ON WORLD SITUATION

"The Crisis of the Age" Is Topic of Lecture to Be Given by British-Israel Speaker

[illegible]

Guest Preacher Takes Pulpit at Central Baptist

[illegible]

TRUTH CENTRE TOPIC "THE MYSTICAL GIFT"

Rev. E. M. [illegible] morning on "The Mystical Gift." In the evening the subject will be "The Divine Plan."

[illegible] at the evening service.

On Wednesday at 8 p.m. there will be a talk on [illegible].

THE CHURCH OF OUR LORD
FREE CHURCH OF ENGLAND
SERVICES
[illegible]
SUNDAY SCHOOL
[illegible]

Oak Bay United Church
Corner Granite and Mitchell Streets
11 A.M.—Public Worship
The World's Greatest Trojan Horse
7.30 P.M.—Public Worship
Christian Marriage
Minister: Rev. F. R. G. Dredge, M.A.

CENTENNIAL UNITED CHURCH
Gorge Road, Near Government Street
[illegible]

Fairfield United Church
Corner Moss Street and Fairfield Road
[illegible]
11 A.M.—THE HERO IN THY SOUL
To Children: Practical Arts
7.30 P.M.—THE FLOOD

FIRST UNITED CHURCH
Quadra and Balmoral — Rev. Hugh McLeod, M.A., B.D., Minister
[illegible]
11 A.M.—THE WATER OF LIFE
7.30 P.M.—THE PROTESTANT PRIESTHOOD
[illegible]

METROPOLITAN UNITED CHURCH
Cor. Pandora Avenue and Quadra Street—Minister, Rev. A. E. Whitehouse, B.D., D.D.
11 A.M.—"NOT SERVANTS, BUT FRIENDS" (First in Series on "The Twelve")
7.30 P.M.—"A PURSUING ARMY"
9.45 A.M.—Church School Intermediate and Senior
11 A.M.—Junior, Beginners, Primary
[illegible]

WATER OF LIFE SERMON THEME

'The Protestant 'Priesthood' Is Evening Topic at First United

Rev. Hugh McLeod, the minister, will occupy the pulpit at both services at First United Church on Sunday. The morning sermon on "The Water of Life" will be founded on the fourth chapter of St. John's Gospel.

The evening sermon will continue the studies in the series on the Statement of Faith of the United Church of Canada, and the subject is "The Protestant Priesthood."

Music for the day follows:

"Fierce Was the Wild Billow" will be sung by the choir at the morning service and Mr. W. H. Wilson will sing the solo "The Old Shepherd's Prayer." The evening anthems will be "The Splendors of Thy Glory, Lord" and "More Love to Thee, O Christ," with John W. Bell as soloist.

TROJAN HORSE IS OAK BAY SUBJECT

In the morning at Oak Bay United Church tomorrow the subject of the minister, Rev. F. R. G. Dredge, will be "The World's Greatest Trojan Horse." The choir will render the anthem "Praise the Lord, O Jerusalem" (Maunder) and Mrs. W. C. Wi[illegible] will sing "Just for Today" (Seaver).

In the evening the minister will speak on "Christian Marriage" and the choir will sing special music. Two anthems, "Sun of My Soul" (Turner) and "To God on High" (Mendelssohn); the hymn "Be Thou My Vision" (Irish Melody) will be sung by the choir and the [illegible] "God Bless the Shores of England" [illegible] will be sung by Alec Hall.

St. Paul's Presbyterian

Rev. James Hyde of St. Paul's Presbyterian Church, Victoria West, will preach on Sunday morning on [illegible] "Jesus Call to Discipleship and the Demands He Makes [illegible]."

In the evening the subject will be [illegible] of the World Kingdoms and the Setting Up of the Kingdom of Christ."

OPEN DOOR SPIRITUALIST

At the Open Door Spiritualist Church [illegible] Block, 649 Yates Street [illegible] at 7.30 Rev. [illegible] Hooder [illegible] Meditation [illegible] Mr. Hooder will [illegible] Thursday at 8 [illegible].

Church Services Not Listed Elsewhere

St. Albans—Rev. F. Comley. Holy Communion (Jubilee Hospital Chapel), 8 a.m.; Holy Communion [illegible] 11 a.m.; Evensong 7 p.m.

St. Columba, Strawberry Vale—Rev. Canon H. V. Hitchcox. Holy Communion 9.30 a.m.; Evensong [illegible].

St. John's, Colwood—Rev. P. J. [illegible]. Holy Communion 8 a.m.; Evensong 7 p.m.

St. Luke's, Cedar Hill—Rev. Frederick Pike. Holy Communion 8 a.m.; Matins 11 a.m.; Evensong 7.30 p.m.

St. Martin-in-the-Fields—Rev. Canon Pocket. Matins and Holy Communion 11 a.m.

St. Mary's, Saanichton—Rev. R. J. Pierce. Matins and sermon 10.30 a.m.

St. Matthew's, Langford—Rev. P. J. Disney. Matins 11 a.m.

St. Matthias—Ven. Archdeacon F. C. Cornish. Holy Communion 8 a.m.; Matins and War Intercessions 11 a.m.; Evensong 7.30 p.m.

St. Michael's, Royal Oak—Rev. Canon H. V. Hitchcox. Holy Communion 8 a.m.; Litany and Holy Communion 11 a.m.

St. Stephen's, Mount Newton—Rev. R. J. Pierce. Matins and sermon 11.30 a.m.

Douglas Street Baptist—Rev. F. W. McKebber. 11 a.m. and 7.30 p.m.

Esquimalt United Naval and Military Church—Rev. James Hood, 10.30 a.m.

Garden City United—Rev. William Allan. Public worship 3.15 p.m.

James Bay United—Rev. Tom Sawyer, 7.30 p.m.

St. Aidan's United—Rev. T. O. Griffiths. Services 11 a.m. and 7.30 p.m.

Wilkinson Road United — Rev. William Allan. Public worship, 11.15 a.m.

Erskine Presbyterian — Rev. J. Mackie Niven. Public worship 7 p.m.

Gorge Presbyterian—Rev. T. H. McAlister. Services, 11 a.m. and 7.30 p.m.

Knox Presbyterian—Rev. J. Mackie Niven. Public worship 11 a.m.

Salvation Army, Victoria West Corps—Major and Mrs. O'Donnell. Meeting 11 a.m.; meeting, 7.30 p.m.

A Message for Sunday

By Rev. G. A. Reynolds, First Baptist Church

Dark and uncertain is the state of being in which we now exist. Human life is not formed to answer those high expectations which, in the era of youth and imagination, we are apt to entertain. When we first set out in life we bid defiance to the evil day, we indulge in dreams and visions of romantic bliss, and fondly lay the scene of perfect and uninterrupted happiness for all time to come.

But we soon experience the changes that await us and feel the thorns of the wilderness wherein we dwell. Our hopes are frequently blasted in the bud, our designs defeated in the very moment of expectation, and we meet with sorrow, vexation and disappointment on all hands. When, after much care, we have reared a goodly structure secure from every storm that blows, an invisible hand interposes and overturns it from the foundation. Our mountains, our cedars of Lebanon, are now leveled by the blast of the breath of the mighty God of Jacob, and fallen like a leaf before the tempest.

"Now, O man, thou rejoicest in thy strength, but know that for thee the bed of anguishing, the bed of death will be spread? Thou now removest from thee the evil day, and sayest in thine heart thou shalt never see sorrow; remember the changes of this mortal life." The calmest and the stillest hours precede the whirlwind and the earthquake. The greatest who ever awed the world have noticed at the turn of the wheel. Midst all the changes in this changing world the only sure steadfast immovable One remains—God.

RECTOR PREACHES TWICE ON SUNDAY

Ven. Archdeacon Nunns to Occupy St. Mary's Pulpit Both Morning and Evening

The services at St. Mary's, Oak Bay, on Sunday will be: Celebration of Holy Communion at 8 a.m., Matins and sermon at 11 and Evensong with sermon at 7 p.m. The rector, Ven. Archdeacon Nunns, will be the preacher at both the morning and evening service.

Preceding the regular lesson short service will be held for member of the Sunday school, the senior at 9.45 and the juniors at 11 o'clock.

The weekly service of intercessions will be at 10.30 on Tuesday morning, and at the same time on Thursday the mid-week celebration of Holy Communion with special intercession.

Pastor to Talk About Elements Of Christian Life

At the Emmanuel Baptist Church [illegible] Day two special sermons dealing with the elements of the Christian life will be given by the pastor, Rev. Winfred L. McKay. In the morning he will preach on the subject "Spiritual Life," and in the evening "Abounding Grace."

The choir will render appropriate anthems at both services, and at the evening service Mrs. J. Oatman will sing "[illegible] Was Low" (Speaks). The members of the B.Y.P.U. and [illegible] people in the [illegible].

[illegible] mid-week meeting for prayer and testimony on Tuesday evening at 8 o'clock.

Baptist Pastor On Test Which Proves Actions

At First Baptist Church tomorrow evening the pastor, Rev. G. A. Reynolds, will preach on the topic "The Test Which Proves Our Actions." Rev. T. B. McDormand, Edmonton, director of Church School and Young People's Work for the Baptists of Western Canada, will be the guest speaker at the morning service, preaching on "The Church and Its Programme of Christian Education."

At the morning service Mrs. C. Hetherington will sing the solo "Consolation" (Bernard Hamblen) and the choir will render the anthem "O Love That Wilt Not Let Me Go" (Shanks) with Mrs. D. Pearman taking the incidental solo. In the evening Mr. C. Lee will sing "Perfect Peace" (Oley Speaks), and the choir will again be heard in Barrow's anthem, "Great Is Thy Mercy," with Mrs. N. Duckworth taking the solo.

At St. Barnabas'

Services at St. Barnabas' Church on Sunday, the third in Epiphany, will be Holy Communion 8 a.m., Choral Eucharist and sermon 11 a.m., Evensong and sermon 7.30 p.m.

Holy Eucharist is celebrated daily at 8 a.m., and on Wednesday at 8 p.m. a service of intercession is held on behalf of all mankind engaged in the present conflict.

THEOSOPHICAL SOCIETY

A talk and discussion on reincarnation will be conducted at the regular meeting of the Victoria Theosophical Society under the topic "Many Earth Lives." The meeting is held Monday at 8 p.m. in Room 204, Jones Building, Fort Street.

Assistant Priest Preaches Sunday At Christ Church

AT Christ Church Cathedral tomorrow there will be celebrations of the Holy Communion at 8 a.m. and 9.30 a.m. The Dean will be the preacher at Matins, 11 o'clock, and the sermon at the evening service, 7.30, will be given by Rev. J. R. Fife.

"Truth" to Be Subject On Sunday

"Truth" will be the subject of the lesson-sermon in all Churches of Christ, Scientist, on Sunday. The Golden Text is: "Thou art near, O Lord; and all Thy commandments are truth. Concerning Thy testimonies, I have known of old that Thou hast founded them for ever" (Psalms cxix, 151, 152).

Among the citations which comprise the lesson-sermon is the following from the Bible: "No man can serve two masters: for either he will hate the one, and love the other; or else he will hold to the one, and despise the other. Ye cannot serve God and mammon" (Matthew vi, 24).

The lesson-sermon also includes the following passage from the Christian Science textbook, "Science and Health With Key to the Scriptures," by Mary Baker Eddy: "We should hold [illegible] in whom old things are passed away, all things are become new. Passions, selfishness, false appetites, hatred, fear, all sensuality, yield to spirituality, and the superabundance of being is on the side of God, good."

REV. N. J. CREES ON "THE HERO IN THY SOUL" AT FAIRFIELD

At Fairfield United Church on Sunday morning, Rev. Norman J. Crees will speak on "The Hero in Thy Soul," and to the children on "Practical Arts." The evening subject for the evening will be "The Flood, Judgment and Mercy."

Music for the day will include the following: Morning, "Wo [illegible] Seek Ye the Lord" (Roberts), with Robert Howard taking the solo, and "Thou Wilt Keep Him in Perfect Peace" (Williams). Evening, solo by Miss Isabella Pike, "Fear Ye Not, O Israel" (Dudley Buck), and anthem, "Holy Art Thou" (Handel).

Fulfillment of Bible Prophecy To Be Discussed

"Elijah at Mount Carmel, and God" will be the 11 a.m. sermon topic tomorrow of Rev. F. M. Landis, pastor of the Gospel Tabernacle of the Christian and Missionary Alliance, Yates Street, near Cook.

At 7.45 p.m. the subject will be "Seven Bible Prophecies Fulfilled in Our Day." On Tuesday at 7.45 p.m. prayer meeting will be held.

ABSOLUTE SCIENCE

The regular Sunday morning service will take place at the House of True Prayer, 2315 Fernwood Road, at 11 o'clock. The subject will be "To Him That Overcometh." The Emerson Club will meet on Tuesday evening. There will be a healing silence and instruction in the Absolute. Everyone is welcome.

TO PREACH ON NEED OF TODAY

Rev. J. L. W. McLean Will Discuss "Wisdom" at Presbyterian Church

At St. Andrew's Presbyterian Church, Douglas Street, morning and evening worship will be conducted by the minister, Rev. J. Lewis W. McLean. At the morning service he will continue his course of studies in the Book of Job, the sermon subject being "Job Crying in the Dark." Efficiency awards to scholars in the Sunday school will be presented at this service.

"Needed Today: Wisdom" will be the subject of the evening sermon. Following the service there will be held in the lecture room a young people's social fellowship hour to which men on active service are particularly invited.

The choir's numbers will be as follows: Morning, solo, Mr. A. W. Palmer, "Arm, Arm, Ye Brave" (Handel); anthem, "How [illegible]" [illegible] Alcock. Evening, solo, Mrs. E. Brown, "He [illegible]"; anthem, "[illegible] to Thee, God, This Night" (Gounod).

ST. PAUL'S NAVAL CHURCH

At the Matins service at 10.30 at St. Paul's Naval and Garrison Church tomorrow morning, the rector, Rev. Dr. W. C. Western, will preach on "The Conversion of St. Paul." At Evensong at 7.30 the sermon subject will be "Thank God and Take Courage." Holy Communion is at 8.30 a.m.

WAR SAVINGS TO AID CHURCH FUND

Sales of $1,700,000 worth of War Savings Certificates is the objective of a unique drive now being launched by the United Church of Canada through special committees in each conference. Under the plan, United Church members will be appealed to for [illegible] War Savings Certificates [illegible] name of the United Church of Canada. [illegible] as a result of this drive $1,700,000 of the indebtedness of the mission and maintenance fund of the church can be wiped out in [illegible] years.

Members of the executive of the British Columbia conference [illegible] in Vancouver [illegible] Rev. George A. Wilson, D.D., Victoria [illegible] [illegible] British Columbia [illegible] [illegible] of the quota of $90,000 [illegible] to this conference [illegible] Mar. [illegible] 1942 to complete [illegible].

It is believed [illegible] a popular appeal [illegible] unique opportunity for United Church members to [illegible] effort to Canada's war effort and at the same time enjoy the knowledge that they are also [illegible] [illegible]. The point is stressed, however, that donations in the same [illegible] form of certificates [illegible] Church [illegible].

CHURCH NOTICES

LIBERAL CATHOLIC CHURCH

[illegible]

CHRISTADELPHIANS

[illegible]

GOSPEL HALLS

[illegible]

LUTHERAN

[illegible]

SALVATION ARMY

[illegible]

SPIRITUALIST

[illegible]

THEOSOPHICAL

[illegible]

Lectures at Baptist Institute Here

REV. T. B. McDORMAND, B.A., B.D.

OF Edmonton, who will conduct one of the courses at the Baptist Institute being held here at First Baptist Church every [illegible] next week. Mr. McDormand is [illegible] director of the Baptist Union of Western Canada [illegible] Psychology of Primary, Junior and Intermediate Children.

TWILIGHT RECITAL AT FIRST BAPTIST

The next twilight sacred recital will be given by the [illegible] United Church choir at the First Baptist Church, corner of Quadra and Mason Streets, on Sunday afternoon at 3 o'clock.

The choir, under the leadership of Miss [illegible], with Mrs. Peggy White at the organ, and Mrs. Bert Cartwright at the piano, will render the [illegible] cantata by Maunder [illegible] Thanksgiving.

The soloists will be [illegible] Mr. [illegible] Robert [illegible]. A [illegible].

ALEXIS MISSION

The Sunday [illegible] of Alexis [illegible] at 1436 Douglas Street [illegible] 1142 [illegible] Road. A [illegible].

VICTORIA TRUTH CENTRE
[illegible]

GOSPEL TABERNACLE
Christian and Missionary Alliance
Yates Street, Near Cook
[illegible]
11 A.M.
Elijah at Mt. Carmel and God
7.45 P.M.—Seven Bible Prophecies Fulfilled in Our Day

First Baptist Church
Quadra and Mason Streets
[illegible]
11 A.M.—No Man Hath All Knowledge
7.30 P.M.—The Test Which Proves Our Actions
[illegible] P.M.—Twilight Recital
Fairfield United Church Choir

CENTRAL BAPTIST
[illegible]
SPECIAL SPEAKER
REV. [illegible] BAKER, B.A.
11 A.M.
THE TRUTH THAT TRIUMPHS
Evening Gospel Service [illegible]
[illegible]

DR. WHITEHOUSE TO BEGIN SERIES

First in Number of Sermons On "The Twelve" to Be Given Sunday

The [illegible] Metropolitan United Church [illegible] will be [illegible] by the minister, Dr. A. E. Whitehouse.

At the morning hour Dr. Whitehouse will take for his subject "Not Servants But Friends," the first of a series on "The Twelve." The choir [illegible] "[illegible] Ye Walls, Jerusalem" [illegible] and Frank Tupman [illegible] solo.

A [illegible] Dr. Whitehouse [illegible] "The Pursuing Army" [illegible] "Wisdom" [illegible] congregation.

ADJUTANT WATT AT S.A. CITADEL

[illegible] tomorrow [illegible] Salvation Army [illegible] Adjutant [illegible] Watt will speak at the [illegible] The Citadel band [illegible] will take part in the afternoon praise meeting. Mrs. Adjutant Watt will take [illegible] evening [illegible] "[illegible]" The Monday night [illegible] will be held at 850 Cormorant Street at 8 o'clock.

FIRST SPIRITUALIST

At First Spiritualist Church, Sons of England Hall, 1216 Broad Street, Rev. F. K. [illegible], Vancouver, will take the service [illegible] evening at 7.30 [illegible] at the close of [illegible] Mrs. [illegible] afternoon at 2.30 [illegible] at 7.45 in the Victoria Women's Institute [illegible].

CHINA INLAND MISSION

The [illegible] of the China Inland Mission Prayer Fellowship will be held [illegible] in the Y.W.C.A. [illegible] p.m. Miss [illegible] [illegible] from North China [illegible] meeting.

St. Andrew's Presbyterian Church
Douglas Street at Broughton
[illegible] M.A.
11 A.M.—JOB CRYING IN THE DARK
7.30 P.M.
NEEDED TODAY: WISDOM
[illegible]

First Church of Christ Scientist
Chambers St. and Pandora Ave.
[illegible] a Branch of [illegible]
SUNDAY SERVICES
11 A.M.—7.30 P.M.
"TRUTH"
[illegible]
Testimonial Meeting Wed. 8 P.M.
[illegible]

The Public is invited to use the Christian Science Reading Room and Lending Library at 512 Central Building, 1205 Douglas Street

Victoria British-Israel Association World Federation
[illegible]
Tuesday, January 28—8 P.M.
Lower Hall, First Baptist Church
ANNUAL MEETING
Headquarters and Bookroom
718 Cormorant St. Phone E 6225

BRITISH-ISRAEL LECTURE BY E. E. RICHARDS AT 8 P.M.
IN CHAMBER OF COMMERCE ON TUESDAY, JAN. 28
"THE CRISIS OF THE AGES"
"TREADING THE DARK AND DEADLY VALLEY"
IS TREMENDOUS INVASION ATTEMPT COMING?
FALL OF TORREK AND THE COMING CRASH
[illegible]

PENTECOSTAL TABERNACLE
[illegible] North Park Street — F. W. Robinson, Pastor
[illegible] A.M.—Sunday School
11 A.M.—Guest Speaker, MISS K. [illegible] of Toronto, Ont.
7.30 P.M.—ARE WE IN THE TRIBULATION PERIOD
[illegible]

The Subject of the Lecture to Be Given by Col. J. G. Wright at Crystal Garden at 7:30 P.M. on Sunday
"Who Are the Jews?"
What Is Their Destiny? What Part Will They Play in Armageddon?
For Further Details See Photo Elsewhere This Page

AROUND the DIAL

TODAY'S HIGHLIGHTS

11:00 a.m.—Lucia Albanese, lyric soprano, will sing the title role in Puccini's opera, "Madame Butterfly," with Lucielle Browning, Maxine Stellman and John Gurney also in the cast. KJR, CBR.

NEWS BROADCASTS TODAY

Morning — 8:00, CBR, CJOR, CKWX, KOL; 8:15, CBR, KIRO; 9:00, CBR, KJR, KOL; 10:00, KOL; 10:45, CBR, CJOR, KOL; 12 noon, KOL.

Afternoon—12:30, CJOR, CFCT; 12:55, KIRO; 1:33, KJR; 1:45, KIRO; 2:00, KOL; 2:45, CBR, CJOR; 2:50, KIRO; 3:00, KOMO; 3:30, KIRO; 4:15, KOMO; 4:45, KOMO.

Evening—6:15, KJR; 6:30, CBR, KJR, KOL, CFCT; 7:00, CJOR; 7:15, KOL; 7:30, CKWX; 7:45, KIRO; 8:00, CBR, CJOR; 9:00, KOL; 9:30, KJR; 10:00, KIRO, CKWX; 10:15, CBR, KIRO; 10:30, CJOR; 11:30, CBR.

TOMORROW'S HIGHLIGHTS

10:00 a.m.—Paul V. McNutt, administrator of the Federal Security Agency, will speak on "Palestine, a Frontier of Democracy," on the National Conference for Palestine broadcast. KOMO.

3:00 p.m.—Judy Garland will have the starring role in the "Silver Theatre" production. KIRO, CBR.

4:00 p.m.—Crown Prince Olaf of Norway, heir to the Norwegian throne, will speak on the programme, "We Are Not Alone." CBR.

TOMORROW'S NEWS

Morning — 8:00, CBR, CJOR, CKWX, KOMO, KOL; 9:55, CBR; 10:00, KOL; 11:27, CBR.

Afternoon—12:15, KOMO, KOL; 12:30, CKWX; 2:00, CJOR; 2:45, CBR, CJOR, CKWX; 3:30, KOL; 3:45, CBR; 5:55, KIRO.

Evening—7:00, CBR, CJOR; 7:30, CBR; 8:25, KIRO; 9:00, CJOR, KOL; 9:15, KJR; 10:00, KOMO, KIRO, CKWX; 10:15, CBR, KIRO; 10:30, KOL; 11:30, CBR.

Key Station Wave Lengths

C.B.C. NETWORK—
CBR (1100).
N.B.C. RED NETWORK—
KOMO (920), KPO (680), KFI (640).
N.B.C. BLUE NETWORK—
KJR (970), KGO (790).
COLUMBIA NETWORK—
KIRO (710), KNX (1050), KVI (560).
VANCOUVER—
CJOR (600).
CKWX (950).
MUTUAL - DON LEE NETWORK—KOL (1270).
VICTORIA—
CFCT (1450).

Saturday's Programme

(The following Programmes are compiled by the various broadcasting companies and are subject to change)

8:00 A.M.—B.B.C. NEWS (CBR, CJOR, CKWX).
Song Folks (KOMO).
Breakfast Club (KJR).
News; John Agnew (KOL).

8:15 A.M.—With the Guards (CBR).
Gen. Fed. of Women's Clubs (KOMO).
News (KIRO).
B.B.C. News (KOL).
Ranch Boys (CJOR).
Father and Son Programme (CKWX).

8:30 A.M.—Joseph Gallicchio's Orchestra (CBR, KOMO).
Scandinavian Programme (KJR).
Housewives, Inc. (KIRO).
News (KOL).
Breakfast Club (CJOR).
Melodious Memories (CKWX).

8:45 A.M.—Toronto Trio (CBR).
Spelling Bee, McConnell (KOMO).
Here's a Song for Today (KOL).

9:00 A.M.—News (CBR, KJR).
Lincoln Highway (KOMO).
Country Journal (KIRO).
News (KOL).
Church in the Wildwood (CJOR).
Late Risers' Programme (CKWX).

9:15 A.M.—Musical Programme (CBR).
Patty Jean Health Club (KJR).
Country Journal (KIRO).
Sweet Music (KOL).
Tropical Moods (CJOR).

9:30 A.M.—The Children's Symphony (CBR).
Call to Youth (KOMO).
National Farm and Home Hour (KJR).
Saturday Morning Party (KIRO).
Hay Daughters (KOL).
Memory Melodies (CJOR).
Morning Matinee (CKWX).

9:45 A.M.—Your Musical Handyman (KOMO).
Arizona Joe (KOL).

10:00 A.M.—Pioneer Newspaper Women (CBR).
People's Lobby (KOMO).
"Let's Pretend" (KIRO).
News (KOL).
Morning Varieties (CJOR).
Singing Stars (CKWX).

10:15 A.M.—Closing Stocks (CBR).
Calling all Stamp Collectors (KOMO).
Fiesta of Song (KOL).
Close Harmony (CKWX).

10:30 A.M.—"Pop" Concert (CBR).
Manhatters (KOMO).
Luncheon at the Waldorf (KJR).
Blue Grass Brevities (KIRO).
Jimmy Rogers (KOL).
Pro-Rec on Parade (CJOR).
Rhythm and Romance (CKWX).

10:45 A.M.—News (CBR).
News, Manhatters (KOMO).
Front Page Drama (KIRO).
News (KOL, CJOR).
Melody Strings (CKWX).

11:00 A.M.—Metropolitan Opera Company (CBR, KJR).
Music for Everyone (KOMO).
Brush Creek Follies (KIRO).
The Shining Hour (KOL).
Anything Goes (CJOR).
Radio Gym Class (CKWX).

11:15 A.M.—Music in a Mellow Mood (KOL).
All in Fun (CKWX).

11:30 A.M.—Golden Melodies (KOMO).
Ball Session (KIRO).
National Democratic Forum (KOL).
On With the Dance (CJOR).

11:45 A.M.—Bush Creek Allies (KIRO).
Booth of the Border (CKWX).

12:00 Noon—Gordon Jenkins' Orch. (KOMO).
Concert Orchestra (KIRO).
Time to Take It Easy (KIRO).
News (KOL).
Fourth Floor Studio (CJOR).
Hit of the Day; News (CKWX).

12:15 P.M.—Christian Business Men (KOL).
Ernest J. Colton (CKWX).

12:30 P.M.—News (CJOR).
Saturday Soiree (KOMO).
Mexicana (CKWX).

12:45 P.M.—Press News (KIRO, 12:55).
Melody Supplement (KOL).
Ballad Music (CJOR).

1:00 P.M.—Campus Capers (KOMO).
Dancing Party (KIRO).
Mutual Dons (KOL).
Concert Interlude (CJOR).
Sons of the Pioneers (CKWX).

1:15 P.M.—Hialeah Race Track (KOL).

1:30 P.M.—A Boy, a Girl and a Band (KOMO).
News (KJR, 1:35).
Keyboard and Console (KIRO).
Studio Party (CJOR).

1:45 P.M.—Entracte (CBR).
On With the Dance (KJR).
News of the Americas (KIRO).
Musical Roundup (KOL).

2:00 P.M.—Entracte (CBR).
The World Is Yours (KOMO).
News of the Americas (KIRO).
News; Prelude of Stardom (KOL).
Pianistics (CKWX).

2:15 P.M.—Mile of Dimes (KIRO).

2:30 P.M.—Popular Songs (CBR).
Institute of Music (KOMO).
Sing Before Supper (KJR).
Eddy Duchin's Orchestra (KIRO).
Dr. A. W. Mitchelson (KOL).
Songs for You (CKWX).

2:45 P.M.—B.B.C. News (CBR, CJOR).
Dick Kuhn's Orchestra (KOL).
News (KIRO, 3:50).

3:00 P.M.—Questions of the Hour (CBR).
Charles Spivak's Orchestra (KJR).
News (KOMO).
Children's Matinee (KJR).
Report to the Nation (KIRO).
Sagmaster Comments (KOL).
Symphony Hour (CJOR, CKWX).

3:15 P.M.—School Choir (CBR).
Pappy's Boys (KOL).

3:30 P.M.—Eileen Law, soprano (CBR).
Religion in the News (KOMO).
News (KIRO).
Dramas of Youth (KOL).

3:45 P.M.—Egypt Today (CBR).
Dance Orchestra (KOMO).
The World Today (KIRO).

4:00 P.M.—Sweet and Swing (CBR).
Message of Israel (KJR).
People's Platform (KIRO).
First Offender (KOL).
Sub Rosa Show (CKWX).

4:15 P.M.—European Situation (KOMO).
Famous Voices (CJOR).

4:30 P.M.—Share the Wealth (CBR).
Muriel Angelus, soprano (KOMO).
Lil' ol' Hollywood (KJR).
"The Gay Nineties" (KIRO).
The Islanders (KOL).
Anything Goes (CJOR).
Ballad Concert (CKWX).

4:45 P.M.—H. V. Kaltenborn, news analyst (KOMO).
Talk by John Bickers (KJR).
Evening Journal (KOL).

5:00 P.M.—N.H.L. Hockey (CBR).
Cornish School (KOMO).
Old Timers (KJR).
Green Hornet (KOL).
Ranger's Cabin (CJOR).
Noble Melodies (CKWX).

5:15 P.M.—Man and the World (KJR).
Musical Novelties (CKWX).
Columbia Broadsides (KIRO).

5:30 P.M.—Organ Concert (KOMO).
Congressman Martin Dies (KJR).
Wayne King's Orchestra (KIRO).
Freddy Martin's Orchestra (KOL).
Concert Hall (CJOR).
Paw and Marthea (CKWX).

6:00 P.M.—National Barn Dance (KOMO).
Scandinavian Reporter (KJR).
Kids Quizzers (KIRO).
Safety Talk; Music (KOL).
Supper Dance (CJOR).
On the Down Beat (CKWX).

6:15 P.M.—News (KJR).
Billiard Championship (KOL).
Hoosier Hot Shots (CKWX).

6:30 P.M.—News; Symphony (CBR, KJR).
Maury Rider (KIRO).
News (KOL).
Vocal Varieties (CJOR).
Armchair Melodies (CKWX).

6:45 P.M.—Saturday Night Serenade (KIRO).
Answer Man (KOL).
Armchair Melodies (CKWX).

7:00 P.M.—Uncle Ezra (KOMO).
Evening Serenade (KOL).
News (CJOR).
Minature Concert (CKWX).

7:15 P.M.—Public Affairs (KIRO).
News (KOL).
Novatime (CJOR).

7:30 P.M.—Grand Ole Opry (KOMO).
Bob Trout, news (KIRO).
California Melodies (KOL).
Handhill Lariats (CJOR).
News (CKWX).

7:45 P.M.—News of the World (KIRO).
Organ Recital (CJOR).
Sue Ward (CKWX).

8:00 P.M.—News (CBR, CJOR).
Truth or Consequences (KOMO).
Mal Hallett's Orchestra (KJR).
Marriage Club (KIRO).
March of Dimes (KJR, KOL).
Hymns of Memory (CKWX).

8:15 P.M.—Healey at the Piano (CBR).
Radio Revellers (CJOR).

8:30 P.M.—Red River Barn Dance (CBR).
Knickerbocker Playhouse (KOMO).
It's a Case of Books (KIRO).
Violins (CKWX).

Continued on Page 15

LIFE'S LIKE THAT - By Fred Neher

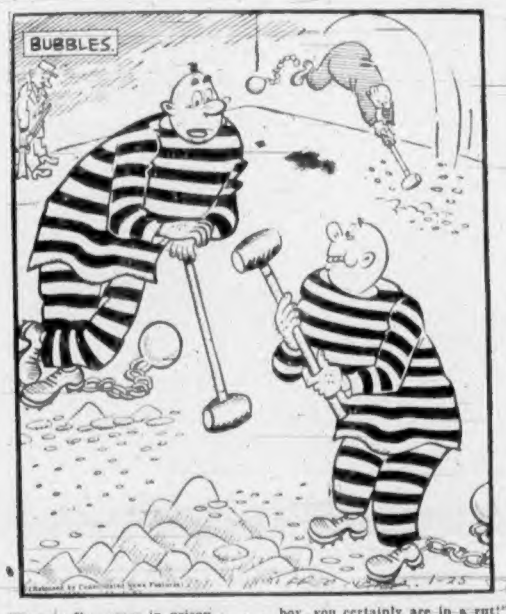

"Twenty-five years in prison . . . boy, you certainly are in a rut!"

FLYIN' JENNY — *Close Enough* — By Russell Keaton

MUTT AND JEFF — *Makes Everybody Nearly Even* — By Bud Fisher

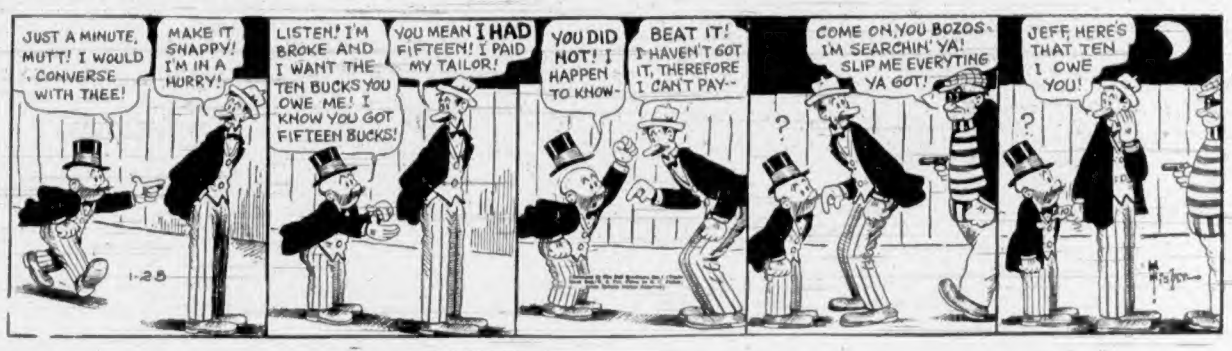

MARY WORTH'S FAMILY — By Dale Allen

SUPERMAN — *Sign Here!* — By Jerry Siegel and Joe Shuster

POPEYE

POP — *They Come and Go* — By J. Millar Watt

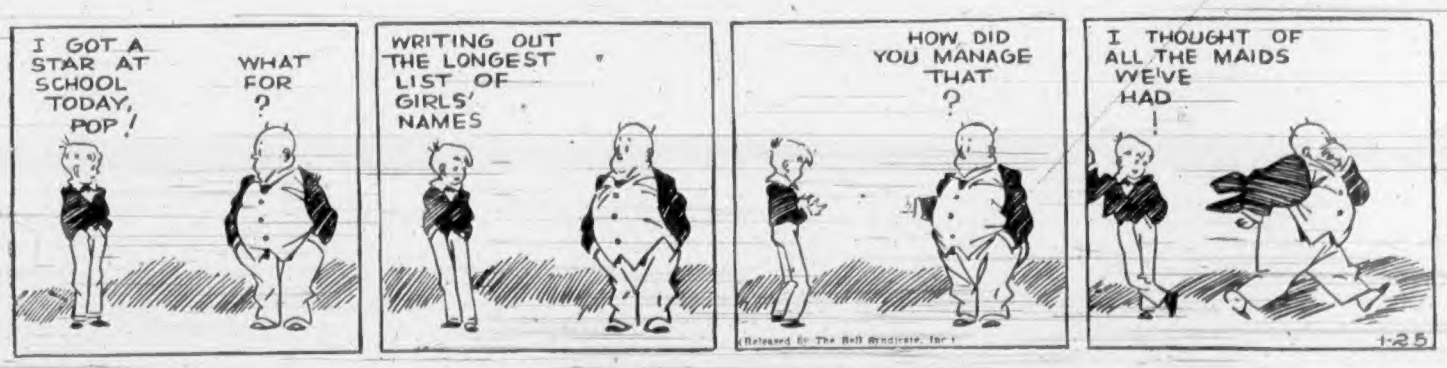

BLONDIE — *An Adam's Apple Turnover* — By Chic Young

Business and Professional Directory, Want Ads

The Daily Colonist

RATES FOR CLASSIFIED OR WANT ADVERTISEMENTS

Two cents a word each insertion, twelve cents a word a week, with a minimum of ten words, cash with order. No advertisements accepted for less than twenty-five cents.

Death and Funeral Notices, $1.50 first insertion; $1.00 for each additional insertion. Marriages, Cards of Thanks and In Memoriam Notices, $1.50 per insertion.

Birth Notices $1.00 per insertion.

... addressed to a box at The Colonist and forwarded to their private address. A charge of ten cents is made for mailing replies. In this case add three words (Box .... Colonist") to the count for the number of words.

Out-of-town readers of our advertisements ask advertisers to give address as well as phone numbers, as it is not always possible to communicate through the phone.

Any claim for rebate on account of error or omissions must be made within thirty days from the date of the same, otherwise claim will not be allowed.

The Colonist will not be responsible for more than one incorrect insertion of any advertisement ordered for more than one issue.

The Colonist service is available every day from 8 a.m. to 9 p.m., excepting Sunday. Just call E mpire 4114.

To insure insertion, Classified Ads should reach The Colonist before 9 p.m. on the day previous to publication.

Classified Ads for The Sunday Colonist will be accepted up to 9 p.m. on Saturdays.

CLASSIFICATIONS

Acreage for Rent	88
Acreage for Sale	83
Acreage Wanted	84
Agents Wanted	16
Autos for Hire	66
Automobiles	65
Births	1
Bicycles and Motorcycles	40K
Boats and Launches	67
Building Materials	40A
Business Directory	33
Business Opportunities	75
Cards of Thanks	4
Church Notices	8
Clothing, Furs, Shoes, Etc.	40B
Coming Events	10
Dancing	25
Deaths	2
Dressmaking	28
Educational	23
Farms for Rent	86
Farms for Sale	85
Farms Wanted	87
Flats and Apartments to Rent	53
Flats and Apartments Wanted	54
Flowers	7
For Sale—Miscellaneous	40
Furniture	40D
Fuel	40C
Funeral Directors	6
Furnished Houses to Rent	55A
Furnished Rooms to Rent	49A
Furnished Rooms Wanted	50A
Hairdressers and Beauty Specialists	21A
Hotels	46
Housekeeping Rooms to Rent	51
Housekeeping Rooms Wanted	52
Houses for Sale	78
In Memoriam	5
Listings Cancelled	77
Lost and Found	29
Machinery	64
Market Specials	85
Marriages	3
Miscellaneous	37
Money to Loan	31
Monumental Works	9
Music	24
Musical Instruments	40E
Nursery Stock, Plants, Etc.	40H
Nursing and Convalescent Homes	20
Offices, Stores, Halls to Rent	36
Personal	21
Professional Directory	34
Property for Sale	80
Property Wanted	81
Poultry and Livestock	42
Radio	40F
Room and Board	47
Room and Board Wanted	48
Situations Wanted—Female	18
Situations Wanted—Male	17
Stoves, Ranges, Furnaces	40L
Summer Resorts	61
Swaps	41A
Teachers Wanted	15
Timber	74
To Exchange, Real Estate	76
To Rent—Miscellaneous	39
Unfurnished Houses to Rent	55B
Unfurnished Houses Wanted	56B
Wanted—Female Help	14
Wanted—Male Help	13
Wanted—Miscellaneous	41
Wanted to Borrow	32
Wanted to Buy—Houses	79
Wanted to Rent—Houses, Unfurnished	57B
Wanted to Rent—Miscellaneous	39
Wood	33

2 DEATHS

McLEOD—On Wednesday, January 22, at the Royal Jubilee Hospital, Rev. George W. McLeod, aged eighty-one years, of the Ritz Hotel. The late Mr. McLeod was born in Woodstock, Ont., and had been a resident here for the last two months. Funeral services will be held on Saturday afternoon at 3:30 o'clock in McCall Bros.' Funeral Chapel. Rev. F. M. Landis will conduct the service and interment will be made in Colwood Burial Park.

GRUMBACH—The death occurred January 23 at West Coast Hospital, Port Alberni, following an accident, of Robert Grumbach, age twenty, of Duncan, B.C. He leaves his parents, Mr. and Mrs. William Grumbach, and one brother, Ray, also a number of relatives at Duncan. The funeral will be held at Davis Funeral Parlors, Duncan, on January 26 at 2 p.m. Burial at Mountain View Cemetery, Somenos.

CAMERON—At St. Joseph's Hospital on January 23, 1941, there passed away Frank Donald Cameron, of 23 Menzies Street, in his fifty-ninth year, born in Hull, England, and a resident of Victoria for thirty years. The late Mr. Cameron was a member of the 1st Battalion, Canadian Pioneers, in the first Great War and was ex-president of the Veterans of France. Funeral from Hayward's B.C. Funeral Chapel on Monday at 2 p.m. Interment in Colwood Burial Park.

SAUL—Passed away at his residence, 1006 Falmouth Road on January 24, 1941, Frederick Saul, in his seventy-seventh year; born in Utica, New York, and had been a resident of Victoria for the past fifty-one years. He leaves to mourn, besides his widow, at the family residence, two sons, J. G. Saul, Victoria; L. O. Saul, Decker Lake, B.C.; one daughter, Mrs. A. Anderson, Burns Lake, B.C., and six grandchildren. The remains are resting at the Thomson Funeral Home, pending funeral arrangements, which will be announced later.

IRVINE—Earl Weldon Irvine, aged forty years, passed away in Seattle on Thursday, January 23. Mr. Irvine was born in Victoria, son of Mrs. Florence Irvine and the late William Irvine, Cedar Hill. He is survived by his mother; three brothers, Charles and Douglas, Cedar Hill, and Kenneth, of Oakland, Calif.; two sisters, Mrs. J. O. Drew, San Francisco, and Mrs. L. Glasen, Victoria. Funeral services will be held on Saturday afternoon at 2 o'clock in McCall Bros.' Funeral Chapel. Rev. F. Pike will conduct the service, and interment will be in St. Luke's Churchyard.

MOIR—At the Royal Jubilee Hospital, on January 22, 1941, Margaret Anne, beloved wife of Alexander Moir, of Langford Lake, aged seventy-seven years, born in Montrose, Scotland, and a resident of Victoria and district for the last forty years. Besides her husband she leaves one daughter, Mrs. F. C. Boyes, of Vancouver, and two sons, G. B. Moir and P. A. Moir; also one brother and two sisters, in Victoria. The late Mrs. Moir was one of the oldest members of St. Paul's Presbyterian Church, Victoria West. Funeral from Hayward's B.C. Funeral Chapel on Saturday, at 2 p.m., Rev. James Hood officiating. Interment in Royal Oak Burial Park.

SCHOFIELD—On January 23, 1941, at the Royal Jubilee Hospital, Elizabeth W. Schofield, beloved wife of George Schofield, of 435 Hillside Avenue, aged sixty-eight years, born in Holmfirth, Yorks, England, and a resident of Victoria since 1912. Besides her husband she leaves three sons, Gerald, Victoria; Gilbert, Ladysmith, and Garnie, at William Head; three daughters, Mrs. J. E. Wyatt, Mrs. D. Atkinson and Mrs. Logan, all of Victoria, also an adopted daughter, Miss Kathleen Schofield, and nine grandchildren. Funeral from Hayward's B.C. Funeral Chapel on Saturday, at 3:15 p.m., Rev. James Hyde officiating. Interment in Colwood Burial Park.

5 IN MEMORIAM

BOWDEN—In loving memory of a dear wife and mother, Martha Ellen Bowden, who passed away January 25, 1938. —Inserted by her loving husband, sons and daughter.

ALLISON—In affectionate memory of my dear husband and father, George Mathew Allison, who passed away January 25, 1940.

Today recalls a memory
Of a loved one gone to rest,
And those who think of him today,
Are those who loved him best.
—By his loving wife and family.

6 FUNERAL DIRECTORS

McCALL BROS.
"The Floral Funeral Home"
Office and Chapel, Corner Johnson and Vancouver Streets
Phone G arden 2612

S. J. CURRY & SON
Funeral Directors
Corner Quadra and Broughton Streets
Phone G 5512

Distinctive Funeral Service in Our New Mortuary at Moderate Cost
Experienced Lady Attendant
Phones E 7511, G 3530 1803 Quadra Street

THOMSON FUNERAL HOME
1625 Quadra Street
Complete Service at Reasonable Cost
Lady Attendant
Phone G 2612

HAYWARD'S B.C. FUNERAL CO., LTD.
Established 1867
734 Broughton Street, Victoria, B.C.
E mpire 3614 E mpire 4065 G arden 7679
Lady Assistant

7 FLOWERS

ANY FLORAL DESIGNS at lowest prices. Pollock Bros. 1215 Douglas St. G 5512.

BROWN'S VICTORIA NURSERIES, 618 View. Design work executed. Lowest prices. We grow our flowers. G 6612, G 2521.

10 COMING EVENTS

A. O. F. HALL—TWO DANCES FOR THE price of one this Saturday. Music by the Haymakers' Old-Timers and the Bell Boys from Penticton. Prizes; supper. 35 cents.

AT COLWOOD HALL, DANCE EVERY Saturday night, 9 to 12. Stan Cross' Orchestra. Refreshments. Admission 35c.

A FRIENDLY OLD-TIME DANCE—A jolly evening with Stewart's Orchestra. Lake Hill tonight; supper, 35c.

AT ITS BEST! OLD-TIME DANCING, Shrine Auditorium, Saturday, 8:30-12. Irvine's Orchestra; supper, 35c.

AT COLWOOD HALL, DANCE EVERY Saturday night, 9 to 12. Stan Cross' Orchestra. Refreshments. Admission 35c.

AT TRIANON—BANK NIGHT, WEDNESday; dance Saturday. Charlie Hunt's band.

DANCE TONIGHT, CHAMBER OF COMmerce. Evelyn Holt's six-piece orchestra. Admission 25c.

FIVE HUNDRED—ESQUIMALT CARPET Bowling Club, Saturday, January 25, 8:30 p.m.

PROGRESSIVE FIVE HUNDRED, PRIDE of the Island Lodge, S.O.E. Hall, tonight, 8:30 o'clock prompt. Good prizes. Admission 25 cents.

TICKETS FOR THE BURNS CLUB DINner in Chamber of Commerce, Monday night, at 7 o'clock, can be secured from J. Mitchell, Pollock Bros., J. McMartin, J. A. Dewar, W. B. Grant in Spencer's Drug Dept., and members of the committee. $1.75.

WHIST every night, 8:30 sharp, prizes $7, $3, $2, $1, at the Westholme, 1417 Gov't St. Afternoon games, 2:30. Good prizes.

YE OLDE FOUR-MILE HOUSE—DINners 75c; evenings, cover charge 50c; Sunday teas 35c, dinners $1.

13 WANTED—MALE HELP

APPLICATIONS WANTED FROM GOOD healthy boys, thirteen to sixteen, attending school, who would like to become Colonist city carriers. Ask at Colonist Circulation Department for application forms.

MAN FOR DAIRY FARM, ABLE TO milk and do farm work. Good wages. Box 4166, Colonist.

WANTED, FOR THE DEPARTMENT OF National Defence Naval Service—Civilian technical officers for installation and testing of special electrical equipment. Salary, $100 a month during one month's training and then assignment at $2,200 per annum. A few men selected for more responsible work will be paid $2,700 per annum. Qualifications required: Graduation in electrical or mechanical engineering, experience in machine shop work and in the installation of standard electrical circuits. A knowledge of radio principles is also essential. Apprenticed engineers with extensive mechanical or electrical experience should also apply. A trade test will be given before they can be assigned to this work. Persons engaged in essential war industries will have to make satisfactory arrangements with their present employers for their release. Apply Civil Service Commission, Ottawa, immediately.

WANTED — EXPERIENCED SERVICE station attendant, with some mechanical knowledge. Give full particulars and wages desired. Good job for right man. Our employees know of this ad. Box 4184, Colonist.

WANTED — EXPERT AUTO PAINTER and refinisher. Apply shop foreman, Thomas Plimley, Ltd.

WANTED—DELIVERY BOY. APPLY AT Clarke's Meat Market, 1161 Newport.

14 WANTED—FEMALE HELP

GIRLS WANTED WITH EXPERIENCE in telephone canvass. Apply, stating qualifications and phone number. Box 2762, Colonist.

GIRL TO ASSIST IN GROCERY STORE. Apply in own handwriting, enclosing references. Box 4129, Colonist.

GIRL FOR HOUSEWORK, DAILY, forenoon, Oak Bay. Give references. Box 4125, Colonist.

GIRL FOR MORNING WORK, OAK BAY. Phone E 8273.

SALESLADY WANTED — WE ARE IN need of our more ready-to-wear saleslady. One who has had two years or more experience in the same line in one store. Steady position and good wages. None others need apply. Apply Plume Shop, Ltd.

SEVERAL LADIES TO HAVE OIL PERmanents. Bring a friend and divide cost. Phone early for this two-for-one special. Elizabeth Ann Salon, 1116 Broad Street. G 3215.

WANTED—CAPABLE WOMAN AS cook-general. Quiet home, Oak Bay. References. Box 4137, Colonist.

WANTED IN UPLANDS—EXPERIENCED girl to look after children afternoons. References required. E 0235.

WANTED—GIRL OVER 20, MUST BE fond of children. Small home, out of town. Good wages. E 6410.

16 AGENTS WANTED

A BIGGER OPPORTUNITY FOR TAIloring salesmen. New Spring line ready. Selling kit with actual samples sent FREE. Highest commissions. Free bonus suits—personal co-operation. Join the largest organization of its kind. Write at once. Dept. 23, Lewis Faber & Company, P.O. Box 156, Montreal, Que.

MEN—GET INTO THE BIG MONEY END of tailoring field with Drew & Little—the line that pays you big profits and gives your customer real satisfaction. Easy sales, big earnings, liberal free suit offer and a tested Sales Plan that assures success even for beginners. Money-making super sales outfit FREE. Write at once. Dept. 73, Drew & Little, P.O. Box 156, Montreal, Que.

SELLING GOODWEAR, ALL-WOOL made-to-measure clothes is an easy way to earn big pay each week. Our new Spring line is a complete clothing store. Everything sold on a money back guarantee, with a unique selling plan. We teach you how to succeed. Highest commissions and liberal free suit offer. Better write at once for free sample kit and exclusive territory. Goodwear Clothes, Box 215, Montreal. Dept. 46.

17 SITUATIONS WANTED—MALE

ACCOUNTANT, 30 Yrs.' Ex. All work. Hour, day, week. Satisfaction Guar. Income tax a specialty. Moderate. G 6715.

A. J. GREGG — HOUSE WINDOWS cleaned outside 5c each. G 5633.

CHAUFFEUR, SIX YEARS' EXPERIence, thirty-one years old, married, military exempt. E 3881. Lawrence Yates.

FLAT BROKE — WILL UNDERTAKE anything. Clerical experience. Army reject. Box 4160, Colonist.

GARDENING, tree making and odd jobs. H. Hayward. E 9031 except Saturdays.

HOTHOUSE OR OTHER STEADY WORK wanted by handyman. References. Box 4138, Colonist.

MIDDLE-AGED MAN, MARRIED, NEEDS work. Baker, second cook. Box 4139, Colonist.

NEED A SHINGLER? Reshingling a specialty. Joe Siddison. E 3734 evenings.

YOUNG MARRIED EX-SERVICEMAN needs light work. Class "B" chauffeur. Box 4133, Colonist.

YOUNG MAN WANTS WORK WITH contractor as helper. Good driver. Albion 93R.

17 SITUATIONS WANTED—MALE (Continued)

ODD JOBS, GARDENING, OR ANY other work. Phone G 6223.

YOUNG DISCHARGED SOLDIER WANTS work; anything; good driver. Mac. E 3418.

17A PAINTERS AND DECORATORS

ALL Painting, Paperhanging. First-Class, Reasonable. Smythe & Clarke. E 2774.

DECORATING, PAINTING, PAPERhanging, first-class work. Ireland & ...

PAPERHANGING, $7 UP; 41 PATTERNS. Kalsomining, $4 up. Brush and spray painting. We satisfy. P. Clarkson. G 7638.

PAINTING, PAPERING AND KALSOMINing. Speedy and efficient. Work guaranteed. J. McPherson. Phone E 9039.

17C CARPENTERS AND CONTRACTORS

ALTERATIONS, BUILDING, REPAIRS, roofing a specialty. T. Thirkell. E 4625.

BASEMENT DIGGING, LAND LEVELING and road building, with new hydraulic scraper, land leveler and grader. W. J. Houlihan, Gordon Head. Albion 90 M.

GENERAL CONTRACTORS, BUILDERS of fine homes, remodelling, reshingling a specialty. No job too large or too small. Prompt service. Free estimates. E 6671.

17E GARDENERS

PRACTICAL PRUNING, ROSES, SHRUBS, hedges, lawn borders. E 6825.

18 SITUATIONS WANTED FEMALE

CULTURED YOUNG LADY AVAILABLE for immediate occupation as companion for older woman or invalid. Excellent references. Empire 2257.

CAPABLE BUSINESS WOMAN WOULD look after apartments, store or hotel work. Box 2286, Colonist.

CAPABLE YOUNG GIRL WANTS housework. Please phone E 5725.

DRESSMAKING, ALTERATIONS, SLIPcovers. 25c hour, car fare. E 0738, after 6.

EXPERIENCED SMART GIRL, AGE nineteen, desires position in grocery, meat or bakery shop. G 4843.

EXCELLENT DAY WORKER, CAPABLE, trustworthy; 25c hour and car fare, or $1.50 from 8 to 4. Box 3655, Colonist.

GIRL, TWENTY-TWO, DESIRES POSItion as traveling companion or children's nurse. Box 4171, Colonist.

GIRL WANTS WORK, 25c HOUR AND car fare. E 4797.

HOUSEKEEPER'S POSITION BY trustworthy elderly lady. Good references. Country preferred. G 2703.

JAPANESE EXPERIENCED WOMAN wants day work, 25c hour, car fare. E 8270.

MIDDLE-AGED WOMAN WISHES POsition, housekeeper. Box 4100, Colonist.

NURSE WILL CARE FOR SEMI-INvalid, ground-floor bedroom. Box 4073, Colonist.

20 NURSING AND CONVALESCENT HOME

ROYAL OAK PRIVATE HOSPITAL, CORner Quadra and Olanford; trained staff in attendance; quiet and comfortable; charges reasonable. Phone Colquitz 163.

21 PERSONAL

AFTER BEING ANCHORED FOR 11 years the stakes pulled hard, yet on Monday, January 27, you may shake hands with our coarse whole wheat bread. Our rye, Hovis, Sova, Boston Brown, Dutch or any of our other building foods, fresh from our oven or our English crumpets, muffins, brandy snaps, fruit bran muffins, unsweetened bran muffins or any of our other quality foods at 730 Fort St. However, our fixtures will not all be properly placed. Also if you cannot get us over the phone, don't be vexed, as the B.C. Telephone Co. are moving it. Golden Loaf Bakery—the home of good eats.

A PERMANENT WAVE INDIVIDUALLY styled. Special prices on shampoo and finger wave. Bert Waude Salon, 718 Yates Street. Telephone E 4023.

A. MARSHALL SPECIAL PRICES FURS remodeled; tailoring. 639 Yates.

AFTER FRYING, CLEAN YOUR HOT stove with "Jet." All B.C. stores.

ECZEMA, ITCH, PILES, PIMPLES—NO matter how bad, try George Lee's Chinese remedy. 633 Cormorant Street.

EXPERT TRUSS FITTING COMPLETE stock. Private fitting room. Modern Pharmacy, Ltd. Johnson at Douglas St.

ENGLISH HAND LAUNDRY (MILADI) Shirts, 13c up. Collars turned. E 8192.

ELECTRICAL REPAIRS, WIRING, Plugs, switches installed. $2.50 each. G 2466.

FREE COLONIST COOKBOOK NOW available. Circulation Department.

FREE—COLONIST SONG SHEETS. Colonist Advertising Department.

INDIAN SWEATERS AND SOCKS—Indian Craft Shop, 1029 Broad. E 2423.

MME LEONA WRIGHT HEALTH TONIC and beverage. 1038 Hillside, Victoria.

MME. St. Quentin, Teacup card reading. Caire Cafe opposite Hudson's Bay.

NEW CITY LOT PLOUGHED AND LEVeled with modern equipment. G 3827.

PURE JERSEY MILK, EARLY MORNING delivery and evening. G 4716.

PRINTING and rubber stamps. Sweeney-McConnell, 1012 Langley Street. G 2412.

RELIABLE FLOOR CO. — MODERN dustless sanding machine. E 5782.

SHOTBOLT'S COMPOUND BALSAM OF Honey for coughs, colds, bronchitis. Shotbolt's Drug Store, 583 Johnson Street.

YOU HAVE READ ABOUT MASTERS' Health Bread. Now try a loaf. High in quality, but low in price. 1729 Cook St.

25c THE PHOTO MILL 25c
P.O. Box 335, Vancouver
Rolls Developed and Printed, 25c
5 x 7 Enlargement Free
12 Reprints; 5 x 7 Enlargement, 35c

21A HAIRDRESSERS AND BEAUTY SPECIALISTS

BATH SATIN — DELIGHTFULLY REfreshing and so good for your skin. Sussex Beauty Salon, 706 Broughton. E 5115.

ELIZABETH ANN SALON — TWO PERmanents for price of one, special. Phone early for appointments. 1116 Broad Street. G 3215.

HARPER METHOD SCIENTIFIC beauty culture. 1207 Douglas Street. E 4928; 2548 Windsor Road. G 5024.

NEW PERMANENTS "FINE HAIR a specialty." Gobette Beauty Salon, Room 4, Campbell Building. G 8852.

OUR PERMANENT WAVING IS EXpertly done and guaranteed. Choice of cream or oil methods.
Not a School—Fully Licensed Operators
Phone E 0322 for Appointment
AVALON BEAUTY SHOP
1104 Douglas Street

TYRRELL'S, LTD. HAIR STYLISTS—Croquignole, spiral and machineless permanent wave specialists, at D. Spencer, Ltd. E 4141.

VICTORIA BEAUTY PARLORS — CALL E 8515 for a good permanent. All experienced operators. 1218 Broad Street.

WE DO PERMANENT WAVES, MARCELS, finger waves, hair styles, paper curls, manicures, hair dyeing, bleaching, haircutting, scalp treatments, eye lash dyeing. La France Beauty Salon, 727 Yates Street. G 7443.

23 EDUCATIONAL

A SPECIAL CLASS FOR COMING Dominion Civil Service stenographers' examination. Sprott-Shaw. G 8121.

ROYAL BUSINESS COLLEGE, 1006 Government. G 8016. S. W. Maunsell.

STANDARD SCHOOL STENOGRAPHY, G 1824, E 0838. Miss G. Dickson, principal.

ST. MARGARET'S BUSINESS SCHOOL—Junior House, St. Margaret's School. Miss W. G. Milligan, principal. E 3334.

24 MUSIC

SPANISH and Hawaiian Guitar and Mandolin taught. Jenkins, 1018 Pandora.

24A PIANO

A CHANCE YOU SHOULDN'T MISS! Play piano in three months. Low terms. Registered teacher. E 6806.

MISS MOORE, L.A.B., PIANO, CLASSIcal, popular; reduction "service" families. 1405 Fort. E 1567.

24 MUSIC (Continued)

24C SINGING

LEARN POPULAR SINGING OVER MIcrophone. Free trial. G 6223.

25 DANCING

DOROTHY COX, M.R.A.D., all branches. Ballroom class Saturdays. E 7638.

MR. and Mrs. Geo. Rosalis, Victoria's leading ballroom instructors. E 4654.

28 DRESSMAKING

DRESSMAKING, TAILORING, REPAIRing, alterations and drapery. Driver will call for and deliver. Phone G 5351. All work guaranteed.

29 LOST AND FOUND

FOUND—PAIR LADY'S WARM KID gloves, Douglas and Yates, January 15. 2132 Belmont Avenue.

LOST—WHITE WIRE-HAIRED TERRIER, Gorge district. G 1386.

31 MONEY TO LOAN

A FIRST MORTGAGE. Private funds. We have sums from $500 to $3,000 available for good residential properties or builders' loans. Repayment to suit your income.
GILLESPIE, HART & CO., LTD.
Established Over a Quarter of A Century
611 Fort Street Phone G 1181

A MORTGAGE LOAN CAN BE ARranged by us in any amount. Low interest rates, quick decisions, repayments to suit. Large sums available for apartment and downtown business properties. 5 per cent National Housing Act loans. P. R. BROWN & SONS, Ltd., 1112 Broad Street. Phone G 7171.

ANY REQUEST FOR A MORTGAGE appreciated. See H. C. Holmes, Pemberton & Son, Ltd., 625 Fort St. G 8124.

MORTGAGE LOANS at Lowest Rates. Heisterman, Forman & Co., 608 View.

33 BUSINESS DIRECTORY

FLOOR SURFACING

V.I. HARDWOOD FLOOR CO., 707 Johnson. Free estimates. G 7314.

LITHOGRAPHY

LITHOGRAPHY
Commercial Work of All Classes, Cheques, Bonds, Debentures, etc., Labels of Every Description, Photo-Litho Map Work.
THE COLONIST
Commercial Departments
1211 Broad Street

AUTO LOANS

AUTO LOANS—REFINANCING TO MEET your requirements. Liberal loans and easy repayments. Inquiries invited.
J. W. DOBBIE INSURANCE AGENCIES
(Special Representative for Campbell Auto Finance Company)
132 Pemberton Building, Victoria, B.C.
Phones: Office, E 8024 Residence, G 2545

WOOD AND COAL

ATTENTION—A NEW TIE MILL HAS opened recently at Mile 34, C.N.R. This is the only mill on the Island where logs never touch water. The wood is all 12 inches long and every stick is Douglas fir. Makes real good wood for kitchen, furnace and fireplace. Most of the time we hardly have enough of this good wood to supply our own customers, but right now we have some to spare. We do not fool—a full cord of wood and good service. Regular price is $3.75, now only $3.00 cd., 2 cds., $5.50. Order now and see.
NATIONAL FUEL COMPANY—G 8215

A SPECIAL—BUY NOW. 500 CDS. DRY inside fir blocks, mixed with heavy bark slabs, 12-inch, all fir, no cedar or hemlock. Best wood in town. For furnace, fireplace, heater or kitchen. From Cameron Bros.' Timber Co., the one and only mill on the Island where wood does not go in water, 34 miles from Victoria, on the C.N.R. Reg. $4.00, now only $3.00 cd.; 2 cds., $5.50. Extra special, dry kindling, $4 cd. Inside fir, $4 cd. C.O.D. Must be moved in two weeks. Order now and save.
SOOKE DRY WOOD
430 Burnside Road — E 8925. Night E 4380

A BIG SALE—12-IN. UP-ISLAND DRYland wood. Surprisingly cheap and still the best. All logs are trucked right in the log deck. So this wood does not at any time touch water. Not only that, but also all the poor wood goes to the burner. All-round wood, easy split, nice and clean. A 1 Douglas fir. No cedar, hemlock, spruce or pine. Prompt service. C.O.D. Reg. $4.00 per cd. Now 2 full separate cds. $5.50, 1 cd. $3.00. 12-in. cedar, $1.75 1 cd.
DOMINION FUEL CO. E 4734

ALL DRYLAND UP-ISLAND THICK bark slab and inside blocks, 12-in., guar. A 1 fir. $2.75 cd. 2 cds. $5. C.O.D. Block $4. 3 cds. $11.50. First-growth dry cordwood, any length, $6.50. Old John Wood. 2514 Douglas. E 2743.

ALL screened sawdust. Bulk $2.25, sack $2.75. 500 units sawdust. Reg. $4.50 and $3.50. 12-in. millwood for furnace and fireplace, $1.50 cd. and 1½ $1.75. E 6351.

ALL FIRST-CLASS SCREENED FRESH-cut sawdust. 500 units, $2.25 per unit. Regular price, sacked, $4.75; now $3.75. E 5012.

A MIXED END-FIR, FURNACE, 12-INCH $1.40 cd. 1½ cds. $1.75. E 6561.

ALL SCREENED FIR SAWDUST, $4.50 per unit. T. Hillis. E 6013.

ALL FIR FIRST GRADE SCREENED sawdust. 60 sacks $4.50. E 6516.

BONE-DRY MALAHAT SLABWOOD, mixed, $5.00 cord. All dryland wood. 1 cord $2.75, 2 cords $5.00. No. 1 fir millwood, $2.25 cord, 3 cords $6.50. Inside fir blocks, $4 cord. Shawnigan Douglas Fir Wood Co. E 3514.

COOPERAGE STOVEWOOD, $3.50 CD., ½ cd., $2.00. Kindling $2.75 cd. E 5023.

DRY FIR, NEVER IN WATER, ½ CD. $2.75. Dry millwood $2.00. E 6452.

GUARANTEED NO. 1 FIR MILLWOOD, 2 cds. $4.50. Order now at this low price. Geo. Harknett. G 2647.

GOOD COARSE DRYLAND SAWDUST from Rock Bay. 60 sacks, $5. E 2924.

HILLCREST AND MAYO WOOD—ABSOlutely best Up-Island wood in town. Heavy bark slabs mixed with blocks. Guaranteed never in water. All fir wood. Best for furnace, etc. $2.85 cd., 3 cds. $8.25. Also split. Hillcrest Fuel Co. G 2015.

MILLWOOD, 12-IN., FURNACE, FIREplace, heater, ready to burn, $1.40 cd. 1½ cds. $1.75; 100 units sawdust, bulk, $2.25 unit; sacked, $2.75. E 5017.

NO. 1 FIR MILLWOOD, $2.50 CD. IN 2-cd. lots. Inside fir $3.00 cd. Screened fir sawdust, $3.50 unit. Manning & Shaw Fuels, 745 View Street. E 0824.

NO. 1 UP-ISLAND FIR SLABWOOD—Must be cleared for Spring storage. $2.75 cd., 2 cds. $5.00. Evening. E 3182.

ONE WEEK SPECIAL—UP-ISLAND NO. 1 fir slabs, mixed inside, semi-dry; 3 cds. $6.50, dry millwood, slab, 1 cd. $3.50. Inside blks. 1 cd. $4. Selkirk Wood. G 5324.

SEMI-DRY MILLWOOD, 1½ CDS. $4.00. Guaranteed full measure. Special for three days. E 5012.

THE PRICE OF ALBERTA COAL HAS BEEN INCREASED BY THE MINES—Until our present stocks are depleted, we will continue to sell at the old price, viz.:

Lump	$12.00 Per Ton
Egg	$11.50 Per Ton
Nut	$11.00 Per Ton

(Delivered)
Order Yours Today
KIRK COAL CO., LTD.
1239 Broad Street Phone G 3241

200 UNITS SAWDUST AT SPECIAL low of $2.00 bulk, $4.00 sacks. One week only. Evenings and lunch. E 3182.

34 PROFESSIONAL DIRECTORY

CHIROPRACTORS

JOHN M. STURDY, REGISTERED AND licensed chiropractor. 109 Union Bldg. E 6024.

MASSEUR

O. B. LOWENBORG, REGISTERED Swedish masseur and physiotherapist. Light baths and massage. 301 Jones Building. Telephone E 4925.

MASSAGE

MRS. BARKER, MASSEUSE, VAPOR baths, chiropodist. 230 Howe. G 1881.

OSTEOPATHIC PHYSICIANS

DR. VERNON B. TAYLOR, REGIStered and licensed. 406-7-8 Belmont Building. Phone E mpire 7833.

DOUBLE SERVICE IN WANT ADS

You can telephone your answers as well as your classified advertisements to The Colonist. Readers are often interested in Want Advertisements that do not carry the names or addresses of advertisers, but a Colonist box number. For the convenience of those readers who find it inconvenient to write an answer and to serve the advertiser better

We Will Take Replies to Box Numbers Over the Telephone

The Colonist service is available from 8 A.M. to 9 P.M., excepting Sundays. Phone E mpire 4114.

34 PROFESSIONAL DIRECTORY (Continued)

PATENT ATTORNEYS

ERNEST E. CARVER, F.P.I.C.
Registered Canada and U.S. Patents and Trade Marks in All Countries. 789 W. Pender, Vancouver. Phone Sey. 1352.

FETHERSTONHAUGH & CO. Patents and Trade Marks. Offices Throughout Canada and U.S. 789 W. Pender, Vancouver. Phone Sey. 3286.

MARKS & CLERK, OF LONDON, ENG. Ottawa, Washington, etc. Patents and trade marks in all countries. 901-903 Bank of Toronto Building, Douglas Street, Victoria.

PHYSIOTHERAPY

COLONIC IRRIGATIONS, SHORT-WAVE diathermy, chronowave electrotherapy. Miss Eva Syme, R.N., P.O., associated with E. M. Leonard, post graduate Mayo Bros. 314 Scollard Block. Phone E 6311.

H. R. LIVSEY—Registered and Licensed. 212-9 Pemberton Building. G 3643.

WATER DIVINER

WATER DIVINER—JOHN AVERY BELL. E 7603.

36 OFFICES, STORES, HALLS TO RENT

NEWLY RENOVATED SMALL HALL AND two adjoining rooms, suitable for choirs, clubs, etc. E 3215 or E 9532.

TWO-ROOM OFFICE SUITE ON ground floor, Winch Building. Phone G 7148.

37 MISCELLANEOUS

SAWS ALL KINDS FILED, SET, gummed, etc. Phone W. Emery, 1567 Gladstone Avenue.

39 WANTED TO RENT—MISCELLANEOUS

WANTED TO RENT OR BUY—A SMALL concrete mixer. Phone Belmont 54.

40 FOR SALE—MISCELLANEOUS

40A BUILDING MATERIALS

Ping Pong Tables, 5 ft. x 9 ft.	$13.80
3-Ply Wallboard, large sheets, sq. ft.	4c
1 x 3 Clear V-Joint, long lengths	$22 M

STEWART & HUDSON RETAIL LUMBER
E 6242 405 Gorge Road E 6342

CANADIAN WESTERN WOODWORKERS—Sashes, doors, general millwork. G 4012.

ISLAND BUILDING SUPPLY COMPANY—Everything in builders' supplies. E 6213. 518 Fort, corner Langley.

LARGE CONCRETE MIXER FOR RENT, with man, $12.50 per day. G 4257.

QUALITY SHINGLES, LOW PRICES. Dalziel Box Co. G 1422.

THE MOORE-WHITTINGTON LUMBER COMPANY LIMITED
Established 1893
LARGE STOCK RIGHT PRICES
Lumber, Millwork, Gyproc, Masonite, Insulex, Gypsum Wool, Shingles, Etc.

SIDNEY SPEEDY SERVICE
WHEN DOING ANY BUILDING see us. We carry a complete stock of building materials, time-tested paints and builders' hardware.
SIDNEY LUMBER
Phone G 2515 2116 Government St.

40B CLOTHING, FURS, SHOES, ETC.

BRIEF CASE, SOFT ENGLISH LEATHER, with lock and key, excellent condition, cheap for cash. G 4263.

40D FURNITURE

A 6-PIECE WALNUT BEDROOM SUITE, $95. 7-Piece ivory bedroom suite, $67.50.
J. M. WILLOWS
Better Class Used Furniture
705 Johnson Street Phone G 4474

A BEDROOM SUITE, MAHOGANY, with handsome wardrobe with beveled full-length mirrors, $125. 727 McClure Street. E 9287.

CARPETORIUM — CLEAN, SELL, EXchange, repair and alter carpets. 1025 Cook. E 2881.

ACTION SPECIAL!
FOLDING BABY BUGGIES. Reasonable prices. Terms, $1 weekly. Furniture Dept. Macdonald Electric, Douglas at View.

NOW WE HAVE RUGS, BEDROOM sets, bedding, etc., still mainly Chesterfield sets. Two lovely sets for $75.00. Everything new and cleaner. From "The Heaney Warehouse to Your House." Terms. Opposite Courthouse.

WANTED — USED FURNITURE AND household effects. Will pay highest cash prices. Holland Bros. E 0917. 751 Fort Street.

WILSON'S ECONOMY FURNITURE Store. Good used ranges, $19.50 to $25. Easy terms. 646 Cormorant. G 8915.

300 NEW LINOLEUM SPECIALS YARDS AT 33c SQUARE YARD: 300 yards at 33c square yard; 300 yards at 37c square yard; 400 yards at 39c square yard; 400 yards at 45c square yard, and 300 yards Congoleum at 68c square yard. All Congoleum rugs in stock at reduced prices.
FRANK'S FURNITURE
860 Yates Street Corner Quadra

2 ENGLISH OAK DINING ROOM suites, 2 walnut bedroom suites, odd desks, chesterfields, bureaus.
REID'S FURNITURE
1317 Broad Street E 6957 Res. G 2477

WANTED — USED FURNITURE AND RANGES — WE PAY BETTER PRICES
HUB FURNITURE COMPANY
713 Johnson Street Phone G 6425

PLOWMAN'S
QUALITY USED FURNITURE
824 FORT STREET

40E MUSICAL INSTRUMENTS

SPECIAL IN NEW BAND INSTRUMENTS—Canadian professional trombone, $39.50; Canadian professional upright alto, $55.00; ideal baritone, $60.00; Abbott E flat bass, $100.00. Terms. Fletcher Bros. (Victoria) Ltd., 1130 Douglas Street. G arden 7148.

TROMBONE AND CASE, $25—HICKline's Music Store, 709 Johnson St.

40F RADIO

RADIOS FOR HIRE, WEEK OR MONTH. Radios repaired. Tubes tested free. Radios at give-away prices. Aaronson's, 1328 Government. G 4722.

RADIO REPAIRS. All makes. Guaranteed service. Call and delivered. G 3113.

ONE ONLY!
1940 WESTINGHOUSE RADIO—8-tube, automatic push button control. Reg. $114. Bargain, $79.50.
McLENNAN, McFEELY & PRIOR, LTD.
1400 Government St. Phone G 1111

40H NURSERY STOCK, PLANTS, ETC.

AGRICULTURAL LIME, GARDEN ROCK. Victoria Lime Co. Phone Belmont 59K.

40K BICYCLES AND MOTORCYCLES

BOY'S JUVENILE C.C.M. BICYCLE, IN good condition, $15. 1151 May Street.

EVERYTHING IN BICYCLES AND REpairs. E. H. Harris & Co. Ltd., Fort.

BICYCLES, NEW AND RECONDITIONED. Terms arranged. Expert repairs by competent mechanics. Peden Bros. Ltd., 1410 Douglas. G arden 6011.

SEE OUR REBUILT BICYCLES—LOOK like new and guaranteed like new. Bob Peden, Ltd., 646 Johnson Street, next door to St. James Hotel. Telephone E 3815.

40 FOR SALE—MISCELLANEOUS (Continued)

BICYCLES OVERHAULED, $2.50. IT pays to have your machine in good order. Phone E 6312. We now close at 5:30 p.m. daily, and 8 p.m. on Saturday. Robinson's, 1220 Broad Street, opposite Colonist.

BICYCLE SALE — 22 BICYCLES, $14.50 to $18.75. Balloon-tire bicycles with wides, $28.75. High-grade new English ladies' bicycles, $39.50. We repair bicycles. All work guaranteed. Aaronson's, 1328 Government Street.

$10 BARGAIN — LADY'S RALEIGH ... complete, bell and pump, as new. Absolutely perfect. G 1233.

1939 PARAGON VILLIERS MOTOR cycle. Excellent condition. Phone E 1497. Owner leaving town.

40L STOVES AND RANGES

BEAUTIFUL CREAM AND GREEN stove. Oil burner, copper coil, coal fittings, chrome stove pipe. $150. Apply 2404 Estevan.

FAWCETT RANGE—WATER FRONT. Steel top, thermometer. $24.50. Carter's Stove Store, 822 Fort Street. E 3511.

HEATER IN GOOD CONDITION, SUITable for large hall or store. On display at 807 Fort Street.

MIRACLE SAWDUST BURNER—MORE heat, less fuel. Peden's Stove Stage. E 1451. 723 Johnson Street.

MAJESTIC RANGE, GOOD CONDITION, with waterfront, $12. E 4500.

MONARCH RANGE — NEW WATER front, $50 cash. E 3398.

NEW McCLARY ALL-CAST WELCOME furnace. Capacity 12,000 cu. ft. $67.50. Easy terms. Thacker & Sons, Ltd., 755 Broughton Street, Victoria, B.C. G 6211.

NEW AND USED RANGES, OIL Burners. Mannix, 740 Fort. E 3122.

RANGE CASTINGS STOCKED FOR most makes. B.C. Hardware, 718 Fort.

SIX-HOLE ENTERPRISE "MONARCH" range, with white enamel back, good as new, $20. 18 Eaton Avenue, Burnside Road.

WE HAVE A LIMITED SUPPLY OF used ranges. All are of well-known makes. Prices are right. Easy terms.
C. J. McDOWELL
1000 Douglas Street Phone E 4138

4-HOLE MONARCH, WITH NEW MAJOR sawdust burner, $45. G 6228.

40X MISCELLANEOUS

ADDISON WASHERS WITH NEW beauty, efficient performance and years of low cost service. A cake of soap with each washer. $79.50. Coast Hardware, 1418 Douglas Street.

APPLES—BALDWIN, 90c BOX. RUSsets, 75c. Bring containers. Tanner Bros., Tanner Road, Keating.

ACCEPT $3 CASH, $1 WEEKLY ON two used Easy electric washers. Act quickly. Taylor & Co., 828 Fort Street.

A DOUBLE LOAD CINDERS, $3. SOIL, rock, gravel, old manure. G 3486.

A BARGAIN—DOUBLE LOAD CINDERS, $3, soil, rock, manure. G 5564.

BARGAINS!—ELECTRIC SEWING MAchines (3 console, 2 portable). Taylor & Co., 828 Fort Street.

ELECTRIC SEWING MACHINE, PORTable, round bobbin (used); fine for Red Cross work. Only $47. 828 Fort St.

FOUR GOOD OIL PAINTINGS FOR sale, cheap; also two water colors. Box 4180, Colonist.

KAPOK MAKES IDEAL FILLING FOR cushions, 35c lb. F. Jeune & Bro. Ltd., 570 Johnson Street. G arden 4632.

MANURE, ROCK, BLACK SOIL, ANY quantity. Bray's Transfer Ltd. G 1823.

NATIONAL CASH REGISTER, SUITable for small store, registers 1c to $5.00. Price $20.00. Apply 1870 Oak Bay Avenue.

PIPE AND PUMPS—USED BLACK AND galvanized pipe and fittings. Valves, steam and belt driven centrifugal face pumps. Capital Iron & Metals, Limited, 1824-32 Store Street, Victoria, B.C. Phone G arden 2434.

ROLLS RAZORS, $3.75. CRUISER'S compass, $4.75. Banjo, $8.75. Surveyor's compass, $12.50. Telescopes, $4.75. Field glasses, $6.75. Eight-power prismatic glasses, $27.50. Powerful microscope, $25. Dunlop tires, $1.10. Inner tubes, 60c. Wide handlebars, $1.75. Child's bicycle, $12.50. Spectacles to suit any sight, $2.75. Aaronson's Cut-Rate Store, 1328 Government St.

ROTTED WEEDLESS ODORLESS MAnure, 75c bag. G 3765.

SKI BOOTS—SIZE 7, PRICE $4. PHONE E 2311.

UNIVEX MOVIE CAMERA AND PROjector, F3.5 lens, practically new, and sixty feet undeveloped film. $30 cash. E 4633 after 6 p.m.

WATERPROOF YOUR BASEMENT WITH Armour Coat, economical, sure. Hante-Andrews Paints, Ltd., 711 View Street.

50c Room Up—Floors waxed, polished. Elec. mix. Best materials. Orres. G 5025.

The Latest Styles in Costume Jewelry. Necklaces Priced from $1.00
ROSE'S LTD. JEWELERS
1317 Douglas Street

41 WANTED—MISCELLANEOUS

A REPUTATION FOR PAYING HIGHEST prices for rags, bottles, tools, stoves, furniture or anything you wish to dispose of. We call anywhere, any time. G 4747.

BEST PRICES PAID FOR USED WASHers, refrigerators, vacuum cleaners, radios. G 7113.

BOOKS BOUGHT FOR CASH AT Hunter's, 1118 Government. E 2011.

BOOKS BOUGHT FOR CASH AT Hunter's, 1118 Government Street.

CASH FOR TABLE MODEL RADIOS. Call anywhere. G 4722.

CASH FOR OLD BICYCLES OR PARTS. Call anywhere. G 4722.

ELECTRIC TRAINS BOUGHT—PHONE particulars to G 3131.

IF YOU WISH TO DISPOSE OF YOUR furniture, etc., antique or modern, consult us. We either buy outright or sell for you. Fred Smith & Co., Auctioneers. G 4913.

JUNK WANTED—GOOD PRICES FOR rags, bottles, tools, furniture. All useful things. Phone E 0359, E 6742. Call.

WANTED — "E" FLAT ALTO SAXOphone, cheap for cash. Box 2153, Colonist.

WANTED—SMALL CATERPILLAR tractor; cheap for cash. Box 2043, Colonist.

ELECTRIC MOTOR, ... ALSO CIRCUlar saw. Box 4067, Colonist.

WANTED GASOLINE IRON. PHONE Garden 7678.

WANTED—SCREEN FOR TOP ... About one inch mesh. E 6052.

WANTED — SAXOPHONE, PIANO ACcordion and drums. Phone E 2225.

WANTED—MEN'S USED CLOTHING. Best price paid for men's suits. E 7825.

42 POULTRY AND LIVESTOCK

42A POULTRY AND SUPPLIES

BREEDING PEN — JERSEY WHITE Giants, imported ... Farm cock bird. T. E. Harris, Blenkinsop Road.

DOUGAN'S SUPER QUALITY LEGHORN chicks, long years breeding for stamina and heavy production, large eggs. Hampshires and Light Sussex. Catalogue. Dougan's Pioneer Poultry Farm, Cobble Hill.

WANTED—BROODERS, COL. HOT OR Buckeye. Box 4177, Colonist.

42B HORSES

FOR SALE—GOOD WORK HORSE OR will exchange for good hay. Phone G Sidney, Glamorgan Farm.

42C CATTLE

FOR SALE—JERSEY-HOLSTEIN COW, second calf, giving five gallons milk. Apply J. Blatchford, Happy Valley.

42F DOGS

FIVE-MONTH SCOTTIE PUPS, $5 AND $10. Red Cairn, male, $10. Mrs. Drummond Davis, c/o Speedie's Cafe, city.

HEATHERBELLE SCOTTIES FOR SALE. Stripping, trimming, bathing. G 3203.

PIGEONS, BANTAMS, TALKING PARrots, canaries, rabbits, goldfish, many other pets. Pet Shop, 1412 Douglas. G 5721.

WANTED—FOSTER MOTHER, FEBRUary 1. Colquitz 67Q.

42X MISCELLANEOUS

HAY, $18 PER TON. NO. 1 CLOVER OR Timothy, $18 per ton, delivered. Straw, $10 per ton. 74X Keating. W. D. Michell.

47 ROOM AND BOARD

ACCOMMODATION in good home, near cars, central, 2 baths, good meals. E 4562.

ABERDEEN HOTEL, 941 McCLURE ST., phone G arden 6111, one vacancy.

47 ROOM AND BOARD (Continued)

BAYVIEW GUEST HOUSE, SEAFRONT, OAK BAY — E 4307.

BEDROOM AND SITTING-ROOM WITH board. 1623 Belmont. E 8844.

FEW MORE BOARDERS WOULD BE welcome. 918 Cook. Excellent cuisine.

GOOD HOME, GOOD TABLE; CLOSE industries. 640 Hillside. G 4451.

PRIVATE HOME, COMFORTABLE ROOM and board, reasonable, close in. ...

ROOM AND BOARD, 1214 OSCAR Street. E 5275.

ROOM AND BOARD FOR BUSINESS girl in private home. G 1475.

FIRWOOD LODGE
905 Cook Street — E 5825
Booking for Vacancies

1152 BURDETT—FOR BUSINESSMEN, good table; reasonable. E 4532.

48 ROOM AND BOARD WANTED

WANTED, BY ELDERLY ENGLISH lady, quite active, bed-sitting-room and board in quiet country home in the vicinity of Victoria. Fireplace or stove in room essential. Full particulars to Box 4162, Colonist.

49 ROOMS TO RENT

COMFORTABLE BED-SITTING ROOM, two blocks Parliament Bldgs. $3 weekly. G 7488.

FOUR ROOMS, FURNISHED OR UNfurnished; use of kitchen. Box 3928, Colonist.

49A FURNISHED

LARGE BRIGHT FRONT ROOM FOR rent. Board if desired. G 1500.

49B UNFURNISHED

FIVE UNFURNISHED ROOMS, WOULD separate. Close cars and stores. E 2709.

50 ROOMS WANTED

50A FURNISHED

WANTED—FEBRUARY 1, NICELY-FURnished bed-sitting-room for young couple, with board for lady. Esquimalt preferred. Box 4115, Colonist.

51 HOUSEKEEPING ROOMS TO RENT

51A FURNISHED

AT 2103 FERNWOOD ROAD — FURnished housekeeping room, stove, fuel, light and water, $5.50 per week. Sleeping rooms, $3.00 per week.

AT NORFOLK HOUSE, 706 COOK ST. Phone E 3389.

COMFORTABLE, NEWLY DECORATED, near High School and bus. G 2847.

FURNISHED HOUSEKEEPING ROOMS, flats, cabins; $8 month up. 1036 Hillside.

VICTORIA WEST, LARGE NICELY FURnished room, ground floor. 223 Russell Street.

51B UNFURNISHED

AT 588 BAY ST.—TWO UNFURNISHED housekeeping rooms to rent, ground floor. No children.

VICTORIA WEST—UNFURNISHED room with sunporch. 223 Russell St.

52 HOUSEKEEPING ROOMS WANTED

FURNISHED

WARM BEDROOM OR HOUSEKEEPING near Parliament Buildings. Permanent. Must be reasonable. Box 4053, Colonist.

53 FLATS AND APARTMENTS TO RENT

AILSA MANSIONS — UNFURNISHED. Excellently serviced. E 0061.

CRAIGFLOWER COURTS, 3½ MILES from Victoria City centre on Island Highway, Gorge bus terminal. De luxe bungalows, consisting of bedroom, living room, kitchen and garage. Fully furnished, automatic heating. Weekly. Winter rates now in effect. G 6330.

FOR RENT — UNFURNISHED SUITE, close in. 613 John Street.

FOR RENT — THREE-ROOM SUITE, close in. Box 4056, Colonist.

FURNISHED, TWO-BEDROOM SUITE. Immediate possession. G 6832.

FOUR-ROOM FLAT, OAK BAY, UNFURnished, $45.00. E 7574.

NICE MODERN APARTMENTS FOR rent by day, week or month. On sea-front; ... surroundings. Apply to Mrs. Betts in person, 1750 Ross St. E 7868.

SUITE OF THREE LARGE ROOMS, UNfurnished, ground floor, ... heat, light, water and ... included ... month. Garden City Realty, 27 Arcade Bldg. Phone E 6635.

TWO ROOMS, FURNISHED, BATHROOM. Feb. 1. Phone G 4044.

54 FLATS AND APARTMENTS WANTED

A RELIABLE ELDERLY COUPLE WISH to rent a furnished apartment for the month of February. Box 4103, Colonist.

WANTED BY ELDERLY COUPLE, COMfortable furnished self-contained suite in private home with pleasant surroundings, close in. Box 4125, Colonist.

WANTED—TWO OR THREE-BEDROOM flat, apartment or small house, furnished. Oak Bay, near sea. Box 4005, Colonist.

55 HOUSES TO RENT

55A FURNISHED

MODERN SIX-ROOM BUNGALOW, three bedrooms, fully furnished, ... Halliday, ... Juan Avenue, Gordon Head.

SIX ROOMS, 1319 POINT STREET, $30. E 7...

55B UNFURNISHED

HEANEY'S MOVING, PACKING, STORage. Phone G 1194. A representative will call and explain our service.

NEW FOUR-ROOM STUCCO BUNGAlow, Gorge district. $35 per month. G 1011.

SIX-ROOM HOUSE ON QUADRA ST., close in, for $15 monthly. ... Greenwood, 1241 Broad St.

1227 ROCKLAND AVE.—FIVE-ROOM modern triplex, $40. Five rooms, Rockland Ave., $40. Government St., ... rooms, $30. P. R. Brown & Sons, 1112 Broad St. Phone G 7171.

1468 DALLAS—SIX ROOMS, HOT water heating, $27.50. Edward Pearce & Co., 205 Pemberton Bldg.

57 WANTED TO RENT—HOUSES

57A FURNISHED

REQUIRED BY ELDERLY QUIET couple, small furnished cottage, unto Rent permanently. Box 4151, Colonist.

65 AUTOMOBILES

65A FOR SALE

AUTO PARTS—1929 FORD 4-DOOR SEdan body. Bye V-8 Ford wheels complete with tires. 1929 Ford truck cab. 1929 Ford truck. Warford auxiliary transmission. Big 6 Waukesha motor, 3¾ x 4¾. 4-speed transmission. Other bargains. W. Frank Cameron, auto parts, 831 View Street. Phone E 8639.

A SNAP — EXCELLENT CONDITION, model "A" Ford sport coupe, with rumble seat and seven wheels, heater, new tires. $265. Causeway Super-Service Station.

BUICK SEDAN—FINISHED IN A RICH dark green. Full de luxe equipment. All in new condition. $1650

OLDSMOBILE SEDAN — Acknowledged a very fine 6-cylinder. This one looks and runs like new. $895

PLYMOUTH SEDAN—All fluid. Low-cost transportation. $250

GRAHAM SEDAN—Another bargain. $225

Assortment of Others
DAVIS-DRAKE MOTORS LTD.
Buick and Pontiac Cars — G.M.C. Trucks
Fort Street at Quadra, Victoria
Branch at Duncan

CHEVROLET MOTOR, COMPLETE, $15. Call at 3501 Quadra Street.

LATE MODEL WHITE TRUCK ... ALL-steel three-yard dump body and flat top. All in perfect shape. Bargain. 2131 Qu'Appelle.

65 AUTOMOBILES (Continued)

"WHERE" IS AS IMPORTANT AS "WHAT" YOU BUY

FOR SAFE, SURE BUYING, COME HERE. Our many satisfied customers constitute your guarantee.

1936 ESSEX BROUGHAM	$195
1933 CHEVROLET SEDAN	$250
1934 CHEVROLET COUPE	$495
1936 WILLYS SEDAN	$525
1935 FORD TUDOR	$525
1935 PLYMOUTH SEDAN	$525
1935 CHEVROLET SEDAN—Radio and heater	$595
1937 FORD TUDOR	$695
1935 HUPMOBILE SEDAN	$625
1939 PLYMOUTH COACH	$895
1939 FORD FORDOR	$950
1939 MERCURY SEDAN COUPE	$1095
1940 MERCURY TOWN SEDAN	$1325

NATIONAL MOTOR CO., LTD.
819 Yates Street Phone G 4177
"Where Customers Send Their Friends"

FOR SALE—1925 CHEVROLET COACH, good running order, new top, $40. E 9508.

FOR SALE—A 1 SEDAN. FOSTER'S Speedway Service Station.

MR. JUNKIE—PARTS AND TIRES FOR all makes of cars. Engines for boats. 1930 Buick motor. Best prices paid for cars and trucks for wrecking. Pacific Auto Wrecking Co., Ltd., 937 View Street. E 7521.

MODEL "A" FORD SEDAN, 1931—EXcellent condition. Box 4147, Colonist.

GIVE YOUR CAR A MODERN PAINT TREATMENT

NEW COLORS, TWO-TONE EFfects, factory specification finish. Low cost. You'll be proud of your car again.
WILSON & CABELDU
Yates Street at Vancouver

SAVE ON GAS AND OIL — SEE US about reconditioning your engine. Low prices. Careful work.
CHET DOWMAN
724 Johnson Street

WE ARE NOW WRECKING 1928, 1929 and 1930 Fords, model "A"; also 1926, 1927, 1928 and 1929 Chevrolets and 1927, 1928 and 1929 Pontiacs. Complete engines for Chevrolet 1929, Plymouth 1929, Buick 1929, six cylinder. Special attention given mail orders. Everything guaranteed or money refunded.
A B C AUTO PARTS, LTD.
932 Johnson Street E 3724

FULL POSSIBLE TO BUY YOUR USED CAR AT "WHOLESALE"

CASH IN ON THIS AMAZING EVENT THIS WEEK SURE

Here Are a Few of the Astounding Values at Wilson & Cabeldu

SEDANS	
1940 CHEVROLET	$1127.46
1937 LA SALLE	$1098.72
1939 CHEVROLET	$1029.07
1939 DODGE	$947.12
1938 STUDEBAKER	$891.00
1936 PLYMOUTH (7-Pass.)	$685.46
1931 BUICK	$251.20
1929 CHEVROLET	$125.00
COACHES	
1939 CHEVROLET	$895.00
1938 FORD	$771.41
1930 MARQUETTE	$174.27
1929 DURANT	$49.85
COUPES	
1938 CHEVROLET	$849.45
1939 FORD	$636.27
1938 CHEVROLET	$749.21
TRUCKS	
1933 CHEVROLET 2-TON PANEL	$250.00
1938 DODGE	$847.96
1937 CHEVROLET PANEL	$649.23
1938 FORD	$299.00
1931 FORD	$198.76

AND MANY, MANY OTHERS AT ALL PRICES, BUT EVERY ONE STRICTLY "WHOLESALE"

WILSON & CABELDU
820 Yates Street—971 Yates Street
and at Duncan

WE HAVE CLEANED OUT THE JUNK!

THESE ARE IN THE LOW-PRICE BRACKET, BUT RELIABLE—LOOK THEM OVER!

1927 OLDSMOBILE SEDAN	$150
1929 CHRYSLER COACH	$150
1929 ESSEX SEDAN	$195
1929 AUBURN SEDAN	$245
1930 CHRYSLER SEDAN	$245
1929 NASH SEDAN	$225
1930 FORD R.S. COUPE	$265
1930 CHRYSLER R.S. COUPE	$295
1933 TERRAPLANE SEDAN	$475

LEGG MOTOR CO., LTD.
801 Yates Street Phone G 1144
Dealers for
CHRYSLER DODGE
PLYMOUTH DE SOTO

BEST BUYS

HUPMOBILE COUPE	$295
1932 STUDEBAKER CONVERTIBLE COUPE	$385
AUSTIN "7" SALOON	$265
FORD "A" COACH	$145
TRUCKS	
1936 FORD V-8 Chassis and Cab—Two-ton, ... condition. ... tires, 32 x 6	$595
1931 FORD "A" Chassis and cab. Good rubber	$275

Some Others
CECIL EVE MOTORS, LTD.
Yates at Quadra

SPECIALS IN QUALITY

1936 PACKARD "120" SEDAN—An attractive green color and in excellent condition throughout	$785
1937 PACKARD "6" SEDAN—Painted blue. Carefully driven	$965
1937 PACKARD "6" SEDAN—Very small mileage. Like new	$985
1939 PACKARD "6" SEDAN—Your opportunity to buy a "new" Packard at a tremendous saving	$1385

These Are All One-Owner Cars and Offer the Utmost in Quality Transportation

THOMAS PLIMLEY LIMITED
Established Nearly 50 Years
1010 Yates Street Phone G 7181
If You Get It at Plimley's, It's All Right

1932 OLDSMOBILE SEDAN
1928 MARMON SEDAN
1930 AUSTIN "7" COACH
1937 SINGER "10" SEDAN
1932 FORD V-8 DE LUXE SEDAN
1929 OAKLAND COACH
1930 BUICK SEDAN
ALL CARS PRICED FOR QUICK SALE
737 JOHNSON STREET G 6424

A Mart for Busy Readers—Property for Sale or Trade

TO OUT-OF-TOWN SUBSCRIBERS

Out-of-town subscribers who wish to answer advertisements in which only the telephone number of the advertiser is given may mail their replies to The Colonist and The Colonist will communicate such replies to the advertiser.

65 AUTOMOBILES (Continued)

JAMESON MOTORS

NO PACKED PRICE—COMPARE OUR VALUES

1938 HUDSON "6" SEDAN—Like new. Reduced to $895
1940 BANTAM COUPE—New, 50 miles to the gallon. Only $545
1940 STUDEBAKER CHAMPION SEDAN—Like new, run 3,000 miles. Cost $1,500. Reduced to $1195
1927 PACKARD COUPE—In very good condition $195

JAMESON MOTORS, LIMITED
750 Broughton Street

1936 CHEVROLET COUPE
Excellent Condition Every Way
1946 BANTAM COUPE
Fifty to Sixty Miles to the Gallon
1928 CHEVROLET SEDAN
Too Good to Wreck
WHIPPET COUPE
Cheapest Transportation in the City
932 JOHNSON STREET

LOOK!
CASH PAID FOR USED CARS
CALL ON US BEFORE YOU SELL
REVERCOMB MOTORS, LTD.
625 Yates Street Victoria, B.C.

NEW CAR CONDITION
1937 PLYMOUTH COACH—ONLY ONE owner and driven very little. $795
JONES BROS. SERVICE STATION, LTD
Corner Yates and Quadra
Phone E 8621

ONE ONLY — BRAND NEW WILLYS SEDAN—Last of our 1940 models. For a good deal on this fine economy car, see us today.
1938 FORD TUDOR TOURING SEDAN — Condition like new. Has heater, defroster and other accessories $785
MASTERS MOTOR CO., LTD.
609 Yates Street Phone E 3541

1929 NASH SEDAN $1135
1937 NASH SEDAN $785
1932 CHEVROLET DE LUXE SEDAN $395
1937 MORRIS 8 H.P. COACH $385
BURTON & WILLIAMS MOTORS, LTD.
1001 Blanshard Street Phone E 9415

We Finance Car Purchases—Low Rate
5%
On Unpaid Balance — No Refinancing
GILLESPIE, HART & CO., LTD.
611 Fort Street Phone G 1181

1932 CHEVROLET SEDAN—BARGAIN. $285 cash. New battery, tires, paint, brakes A 1. Phone E 8973 or Chase-Way Service Station. G 2011

1940 FORD DE LUXE COACH. MILEAGE, 7,500. Owner will take reasonable trade-in. Apply Marigold Service Station. Phone Colquitz 637.

1931 FORD PANEL DELIVERY. GOOD tires, $80. 1937 Reo 1-ton pickup delivery, good mechanical condition, new tires, $90. Louis Nelson's Garage.

1937 FIVE-PASSENGER DE LUXE Oldsmobile coupe, small mileage and in first-class condition. $865. Louis Nelson's Garage.

1937 DE SOTO SEDAN—IN VERY PINK condition, heater. Consider small car in trade. Phone Colquitz 162-Y.

1936 SINGER SEDAN — EXCELLENT condition. Phone E 4058 after 7 p.m.

1937 FORD COUPE. A 1 SHAPE. SACRIFICE for $465. G 4333.

1936 STUDEBAKER SEDAN. E 7785.

1930 FORD ROADSTER, MECHANICALLY good. Phone E 6717.

68 WANTED

CASH FOR YOUR CAR FOR WRECKING. Cameron Bros. 1340 Craigflower. E 8528

CASH FOR YOUR CAR. MASTERS Motor Co., Ltd.

WE BUY AND SELL USED CARS. Marigold Service Station. Phone Colquitz 637.

1½-TON DUAL CHASSIS AND CAB. State year, make, price. Box 4011, Colonist.

USED CARS
—HIGHEST CASH PRICES PAID FOR GOOD USED CARS
JONES BROS. SERVICE STATION, LIMITED
Corner Yates and Quadra
Phone E 3862

67 BOATS AND LAUNCHES

BOAT BUILDING AND REPAIRS. Agents for Kermath and Vivian engines. Armstrong Bros., 134 Kimsdon St. G 1512

ENGINE BARGAINS — 6-VOLT DODGE "6," 1939 Standard Buick, Pontiac, Chrysler, V-8 Ford, Stars. Cameron Bros., headquarters for marine conversions. 1340 Craigflower. E 8528

FOR SALE OR CHARTER—TWENTY-ton camp tender or fish packer. New Diesel, speedy. Government inspected. Apply Keith Wilson, Ganges, or phone Ganges 28.

PREVENT OR STOP DRY ROT AND fungus by using Cuprinol. Ship Chandlers (McQuade's) Ltd., 1214 Wharf. E 1141.

SPECIAL PROPELLERS MADE. Cameron, pattern maker, 1340 Craigflower.

75 BUSINESS OPPORTUNITIES

BUY FOR INVESTMENT

BUILDING CONSISTING OF 4 STORES, 3 apartments, suite new, close to bus terminal. Large lot at back of store. Owner must leave Victoria on account of health. Must sell. Price $4200
ATLAS REALTY
Phone E 1832

EXCLUSIVE LADIES' WEAR BUSINESS. Stock at invoice. Approximate price $3500

ROADSIDE BAR-B-Q—CENTRAL LOCATION. Doing real nice trade $4400

BEAUTY PARLOR — LONG ESTABLISHED. High class residential district. Well equipped. Low rent. Price $1000

SMALL CONFECTIONERY BUSINESS—Central location. All new stock $500

RETAIL FLOWER AND FLORAL DESIGNS. City store. Reasonable rent $400
(Near offers considered.)
No Phone Information
CONYERS - WILDERS CO.
931 Broughton St.

PAYING CAFE, FURNISHED ROOMS over. $700. Half interest second-hand store, $1,050. 1120 Government.

SERVICE STATION, GARAGE, MODERN equipment, for lease. Box 3776, Colonist.

$150—FULL PRICE FOR SECOND-hand business.
$575—ROOMING HOUSE BUSINESS. $945 All rooms rented. Central.
$2900—DUPLEX ON ONE FLOOR. One three-room suite and one of four rooms; two bathrooms. Nicely decorated and close to car line. A revenue producer.
GARDEN CITY REALTY
31 Arcade Bldg. Phone E 9023

76 HOUSES FOR SALE

"VICTORIA WEST"

A MODERN STUCCO BUNGALOW—Five rooms and bathroom, entrance hall, fireplace, light floors, various special built-in features, basement, furnace, garage, blinds, linoleum, electric fixtures. PRICE, $2,500—TERMS, $625 CASH, Balance Monthly — Discount for Half Cash or All Cash — Offers Considered.
L. M. ROSEVEAR & CO., LTD.
110 Union Bldg., 612 View St. G 6041

ATTRACTIVE MODERN STUCCO BUNGALOW, near sea, five rooms, garage, $3,650, very nice furniture, $1,000, optional. Immediate possession. 225 Wilde.

ATTRACTIVE FOUR-ROOM STUCCO bungalow, attached garage; low taxes. Lake Hill. $2,250. Albion 52K.

ESQUIMALT

FINE 5-ROOM BUNGALOW, PERFECT condition. Large living-room, two bedrooms, three-piece bathroom, lovely kitchen, cement basement, new furnace. Garage in basement. Price $1,800; $500 cash handles. Immediate possession.
NEWSTEAD REALTY
213-14 Scollard Bldg. Phone E 1621

"$16,000 PROPERTY FOR $7000"

BUILT IN 1913 AT A COST OF $16,000 for the house alone, this fine residence is now offered at the above price. Situate on high ground near Government House and with handsome exterior, it is planned as follows: Hall (cloakroom and lavatory), large drawing-room with fireplace, dining-room with fireplace, library with fireplace (these rooms have oak floors), breakfast room, pantry and kitchen on ground floor. Upstairs: One large bedroom with sunroom, bathroom and fireplace; four other bedrooms and another bathroom, ample clothes closets and linen closet. In the basement is the central hot water heating system, servant's room, jam room, etc. Property 100 x 144 with garage, shade trees, rockeries, etc.
Can Be Viewed by Appointment
THE ROYAL TRUST COMPANY
1202 Government St. Phone E 4126, E 3139

FOR SALE—FIVE-ROOM HOUSE WITH unfinished two rooms upstairs. Oak Bay, Willows district. Built two and a half years ago under Government construction plan. Payments $18.96 monthly. Full cement basement with garage. Fine bright kitchen with lots of cupboards. Laundry on main floor. Three-piece bathroom with tile floor. Linen and broom closet. Lawns and garden completed. Warm air furnace. Linoleum, blinds and electrical fixtures included. Situated on wide paved street one block from bus and street car. Complete price $4,000. Box 4118, Colonist.

FIVE-ROOM BUNGALOW, ONE BLOCK Oak Bay car. Full basement, new furnace, garage. $2,700. Box 4136, Colonist.

OAK BAY—NICE SIX-ROOM BUNGALOW. Hot water heating, hardwood floors, garage, etc. Good location, Monterey School district. Price $3350

17½ ACRES — A REAL NICE PROPERTY. 17½ acres, half cleared, balance nicely treed. There is a comfortable six-room house, three bedrooms; electric light and water; chicken house, garage; fruit trees. Fine location overlooking sea and mountains, about eight miles from town. Terms $3500
A. S. MILLER
1209 Blanshard Street Phone E 6822

SOLIDLY-BUILT FOUR-ROOM BUNGALOW. One block from Victoria High School. High location. Taxes $38. Owner needs cash to secure other property. First come, first served. It will have a new owner by tonight at the price (terms) $1100

OAK BAY — FIVE-ROOM BUNGALOW. Living-room, open fireplace, dining-room, hardwood floors; two bedrooms (perfect extra bedroom in basement); modern kitchen, cupboards, coolers, etc.; four-piece bathroom; full cement basement, excellent furnace; garage. Artistically designed rock gardens loaded with bulbs awaiting Spring; lily ponds; oaks. This well-built home stands high and commands a wonderful view from its pleasant, bright rooms. Just listed. The cheapest home Oak Bay has offered for some time. Price (terms) $2800

FAIRFIELD—WITH SEA VIEW. SOLID-ly-built nine-room house. Exclusive district, step from car line. Six large bedrooms. Full cement basement, furnace, garage. Painters and decorators are now busy renovating. View it now and choose your own color schemes. It'll be like new in a week's time. Idea: rooming or boarding house. Large bright living-room and dining-room. An investment. Price (1700 handles) $2200
EDWARD SPENCER & CO.
708 Scollard Bldg.
PHONE E 8724 NIGHT E 9232

OAK BAY HOMES

SEVEN ROOMS—Two open fireplaces, one in living-room and den. Dining-room and kitchen. Upstairs three good bedrooms and bathroom. New Duraid roof. Furnace and garage. Nice location. Price for quick sale $2300

SEVEN ROOMS—Large living-room, open fire. Dining-room and den with fireplace. Kitchen and sunroom. Three good bedrooms upstairs. Stands in lovely garden. Very good value $3000
JOHN GREENWOOD
1241 Broad Street

NORTH QUADRA SPECIAL SNAP
ONLY $2400
Will Pay Rent! Early Possession

THIS WELL-PLANNED 5-ROOMED BUNGALOW, consisting of reception room with open fireplace, dinette, kitchen and 2 bedrooms, 3-piece bathroom. Built-in features. Yearly taxes $51. Garage in basement. Furnace. Exterior in excellent condition. Inspection by appointment. Good transportation.
H. G. DALBY & CO., LTD.
Exclusive Agents
634 View Street Opposite Spencer's

THREE-ROOM COTTAGE, BASEMENT, separate garage, two lots, fenced. Cash. Box 4133, Colonist.

TO CLOSE UP AN ESTATE

WE ARE OFFERING A FOUR-SUITE apartment within easy walking distance of centre of city at a bargain price. No phone information. Given.
FLEMING GARDNER & CO.
Room 312 Scollard Bldg.
1207 Douglas Street Victoria

WELL-BUILT 7-ROOM HOUSE, CLOSE in, good location, full cement basement, hot-air furnace, heat to all rooms, 3-piece bathroom, extra toilet in basement, fully furnished, large lot $2000
CROSS & CO.
808 Government Street Phone E 0632

$2400—FAIRFIELD. Two dandy five-room houses for price of one. Information in person. Only $500 handles. $1850—Four-room stucco, built. $700—Esquimalt. Four rooms. $1900—Jubilee. Splendid bungalow for $500 down.
JAKEMAN REALTY
G 6715 49 Arcade Bldg. G 6715

G. R. NADEN & CO.
REAL ESTATE, INSURANCE
TIMBER, MINES
G 1514 1124 GOVERNMENT STREET

5-ROOM HOUSE, BURNSIDE DISTRICT. Will sell or exchange for acreage. Phone E 8207.

79 WANTED TO BUY—HOUSES

FOUR OR FIVE-ROOM MODERN BUNgalow for cash. Oak Bay or North Quadra preferred. Box 4142, Colonist.

NEWCOMER IN MARKET FOR 4 OR 5-room bungalow, not more than $1,500 cash. Basement preferred. No agents. I have my own car. Box 4100, Colonist.

WANTED — MODERN LITTLE-USED bungalow, five rooms. Cash if price is right. Please give particulars. Box 4123, Colonist.

80 PROPERTY FOR SALE

FOR SALE — FIVE ACRES EXCELLENT land, 4½ cleared, with house and chicken houses, water laid on. Snap at $1,700. Matthews, Grant Road, Sooke.

CEDAR HILL

WITHIN FOUR-MILE CIRCLE, FIVE acres of rich balsam land. A homesite in a high position. This is an attractive layout for anyone wishing a good residential site, combined with $1200 productive soil. Price $1200
NEWSTEAD REALTY
212-14 Scollard Bldg. Phone E 1621

80 PROPERTY FOR SALE (Continued)

NICE BUILDING LOT IN OAK BAY—Paved and boulevarded street. Local improvement taxes all paid up. Size approximately 50 x 120, $325 each. Convers-Wilders Co., 931 Broughton Street.

FOR SALE
PROPERTY AT 926, 930 AND 932 JOHNson Street—Brick garage, 45 ft. by 120 ft.; brick building, 45 ft. by 60 ft. (approx.), and substantial frame building in rear. All occupied at moderate rentals. Present gross annual revenue $1,200. Taxes $350. Price $8500
($4,500 will handle)
Sale necessitated through decease of owner.
W. H. L. JONES, 1314 QUADRA ST.
Phone E 8023

OCEAN PARK, COLWOOD

VERY BEAUTIFUL HALF ACRE, GENTLE slope, all deep black loam, small cottage, electric light, good water, chicken houses, etc. Some lovely trees. Fine view of sea and easy access to sandy beach. Price $950

OAK BAY

WE HAVE LISTED FOUR PARTICUlarly attractive lots. On two there is some rock and oak trees, and on the other two fine oak trees and deep black loam. They will only be sold in pairs. Location and price on request.
ALFRED CARMICHAEL & CO., LTD.
1216 Broad Street G arden 7141

80D SAANICH

WATERFRONT IN NORTH SAANICH

BAZAAN BAY (WEILER ESTATE), four large lots left at, each $300

ROBERTS BAY, EIGHT LOTS from, each $250
S. ROBERTS, Sidney

FIVE ROOMS ALL REFINISHED AND decorated. Full basement, garage, new furnace. One room finished in attic and ample space for three more. Good district. Sacrifice, $2,000, half cash. E 7174.

ONE ACRE OF WATERFRONT AT Brentwood and new five-room bungalow. Good well and pump. Would sell or trade as part payment on four-suite apartment. Van der Vliet, Cabeldu & May, Ltd., 1212 Broad Street.

81 PROPERTY WANTED

WANTED — BUILDING LOT, IN OAK Bay. Must be cheap for cash. Box 4071, Colonist.

A GREAT SNAP! Walking Distance Nice Garden
One of best-built bungalows in Victoria. Situated near park with glimpses of the sea and Olympics. Five rooms, generous size, large pressed brick fireplace; built-in features, full cement basement, furnace, tubs, garage. This home is in excellent condition and almost immediate possession can be given. Now greatly reduced to $2750
Exclusively by
Arthur E. Haynes, Ltd.
739 Fort St. Evening Phone G 2339

When—
N. H. A.
Says
"OK"
When a house has been built to National Housing Standards you KNOW the construction is O.K. And the five-room bungalow in Oak Bay, just off Beach Drive, is a pretty, laid-out garden with sea view, is a real find at only $4,500. Hardwood floors, air-conditioned.
KER and STEPHENSON LTD.
1121 GOVERNMENT ST. G 1127

OUTSTANDING BUYING OPPORTUNITIES WHICH DEMAND ATTENTION

CITY—Two bungalows on 50-ft. lot. Place to each well rented. Half cash. Pay the two $2500

FOUL BAY ROAD—Semi-bungalow of 6 rooms. Dinette in kitchen. Taxes only $67. Garage. Price $2000
$600 Cash. Balance Arranged

ESQUIMALT—Bungalow of five rooms. New paint and paper inside. Good paint outside. Very attractive house. Price $1650
Cash $500
Boorman Investment Co.
LIMITED
Stocks, Bonds, Insurance, Real Estate
Turner Valley Oil Royalties
618 VIEW STREET PHONE E 2121

$2350—Close to Cordova water. New cottage bungalow. Living-room, two bedrooms, three-piece bathroom, kitchen with tile sink and all the latest features. Price includes inlaid linoleum and window shades. Full cement basement with furnace and garage. Taxes only $21. This is a real snap.
$1800—Best part of Beacon Hill. Four-roomed stucco bungalow with bathroom. About five years old. Standing in about one acre of good soil, with chicken house and brooder house and other outbuildings. A good buy $3750
$700—Nearly seventy acres. Subdivided about twenty-four miles from city. Two-roomed cottage and very nice stream and waterfall on property. Lots of wood and that could be cleared without much trouble.
See A. LANCASTER
BROWN BROS., LIMITED
314 Pemberton Bldg. Phone E 1183

JAMES BAY, $900
No. 220—Six rooms, 3 bedrooms, 3-piece bath, garage, cement driveway, sea views. Taxes $60.
Downtown, $1500
No. 304—Six-room bungalow, 2-car garage, garden, small fruit, etc.
SAANICH, $2400
No. 376—Four-room stucco built 1938, living-room, dinette, 2 bedrooms, modern bath, kitchen, garage. Taxes $25.
CHATEAU, $8500
No. 379—Revenue home, one of "stately" residences, 1 acre, beautiful views. Cost over $15,000.
E. B. HAWKINS & CO.
307 SCOLLARD BLDG. PHONE E 0111

The Queen City Realty
COMPANY
418 SCOLLARD BLOCK—E 3331
7 Rooms, modern, 4 bedrooms, furnace. Newly painted and papered. Good foundation. Large lot. Pandora Ave. Terms $2300
13 Rooms, 8 large bedrooms, 7 fireplaces. Rooming or boarding house or light housekeeping. 1 acre, towards Esquimalt, on carline. Terms $2200
8 Rooms, 4 bedrooms and sleeping porch, fireplace, full cement basement with furnace. Middle Street. Shown by appointment.

COLES, HOWELL & CO., LTD.

OAK BAY

NEW STUCCO BUNGALOW NOW BEING COMPLETED—5 rooms down and 2 up. Very attractive design and best construction throughout. First position; surrounded by new houses. Price $4500

BUNGALOW—Excellent condition. Jubilee Hospital district. A good buy at $2750

NEAR OAK BAY AVENUE—5-ROOM BUNGALOW ON QUIET STREET. Cement basement. A good investment. $750 cash handles. Full price $2000

FAIRFIELD

Walking distance. Exceptionally well-constructed six-room bungalow, containing sitting-room, dining-room with open fireplace (French doors between), three good-sized bedrooms with clothes closets, kitchen and pantry; also one large bedroom finished in attic. Good basement, nearly new furnace, well-cared-for garden, good fences. Exterior newly painted last Summer. This price includes gas stove, garbage burner and line. Truly a lovely home at $2900

SAANICH

NEW STUCCO BUNGALOW—Four large rooms, open fireplace, built-in bath, tiled sink, attached garage, woodshed; blinds and drapes. Three-mile circle. High, open location. Taxes 718. On terms of $500 down and $30 per month. Full price $2250

FERNWOOD—LARGE 6-ROOM BUNGALOW IN FINE GARDEN. Almost two lots. Full basement and garage. Why pay rent when you may have this house at the exceptional price of $1500

IMMEDIATE POSSESSION

SIX-ROOM MODERN WHITE SIDING BUNGALOW. Oak floors, modern bathroom, living-room with open fireplace. A very bright sunny house standing in three large garden lots, well fenced. Blinds, line, etc. Taxes, $37. Price, on easy terms $3500

BEAUTIFUL COUNTRY HOME—7-ROOM RESIDENCE, bedrooms up and down. Two bathrooms. Large reception room with oak floor. Basement, iron fireman stoker; large green houses, heated; double garage, etc. Standing in beautiful grounds. One and one-half acres of ornamental shrubs, trees, lawns and family orchard. Good view. Four and one-half miles from City Hall. Price $8500
COLES, HOWELL & CO., LTD.
638 VIEW STREET G 1622

SAANICH, $1650
Four-Room Bungalow—Plastered walls, modern plumbing and separate garage. This cosy little home is built on rock and has a splendid view overlooking Swan Lake. $500 cash will handle.
Wanted to Trade
Four-Room Bungalow—Basement and furnace. Owner will trade for 6-room house; must have high location. Valued at $1600. Trader will assume. What have you to offer?
Fairfield District
Six-Room Stucco Bungalow—Full basement, garage and hot air heat. Located in good street, close to beach, park and transportation. Price $4200
Owner Will Trade for High Quadra in City Limits
—Consult—
Alex Glynn, Art Miller, Harold Lincham
Johnston & Co.
LIMITED
P. 5011-E 6171 1314 BROAD ST.

LANSDOWNE ROAD
Very attractive 2-bedroom bungalow, one year old. Living-room with fireplace $3000
FAIRFIELD
7-Roomed house, two stories, Oscar Street $3150
7-Roomed bungalow, Hardinge Street, for $2750
8-Roomed house, two stories, Denver Street $2750
OAK BAY
8-Roomed house, two stories, St. Anne Street ..... Offers
GORGE
7-Roomed house, on two lots, Washington Avenue $2600
8-Roomed bungalow, new, Gorge Road, for $4500
Christopher & Swayne
LIMITED
628 VIEW ST. PHONES G 8126-2-3
Real Estate — Insurance

FAMILY HOME
This is a fine home for a family man as it has plenty of accommodation and has always been very well kept. The taxes are low and yet the bus fare is only five cents. The ground floor consists of dining-room, dining-room, den, bedroom and kitchen (wonderful) and upstairs are three bedrooms and bathroom. Good furnace and full basement. Beautiful garden in flower beds, rockeries and lawn. Small greenhouse, fruit trees, etc. Easy terms $3750
BEAUTIFUL SHELTERED BUILDING LOTS at Ten Mile Point $450
Van der Vliet, Cabeldu & May, Ltd.
Real Estate and Insurance
1212 BROAD ST. PHONE E 7171

House Bargain
$2800
Well-built house, 10 good rooms. Oak floors in main rooms and hall. 3-piece bathroom downstairs, 2-piece bathroom up; full cement basement, furnace, unfinished attic with stairway. This property would make good boarding house or convert into apartments. Terms can be arranged.
Heisterman, Forman & Co.
608 VIEW STREET

FAMILY HOME
Situated in Fairfield, close to school, a 7-room 2-storied house, consisting of 4 bedrooms and bathroom upstairs, living-room, dining-room, hall and kitchen down. Hot air heating. Garden with large and small fruits. Separate garage. Price $2750
MARA, BATE & CO., LTD.
616 FORT STREET PHONE E 7124

LOOK!
Beautiful two-storied waterfront family home on quiet secluded street, south on Bay Avenue. Contains on ground floor: Large living-room, dining-room, sunroom and kitchen; separate toilet in washroom. Upstairs: Five bedrooms and two bathrooms. Automatic heat. Hardwood floors. Nice sandpit. Price $4750. WISE & CO., Ltd., 209 Pemberton Bldg.

PEMBERTON'S

OAK BAY
CLOSE TO NEWPORT AVENUE AND GOLF COURSE
A LOVELY STUCCO BUNGALOW OF FIVE ROOMS—A very attractive living-room with open fireplace, dining-room, oak floors, kitchen and two bedrooms, basement, garage, furnace. New awnings, new linoleum. Property has 80-ft. frontage, trees, lawns, shrubbery. The property is in a very desirable part of Oak Bay, near the GOLF COURSE. You will like this bungalow. Price $4750
Please Call Mr. STEPNEY for Above.
Exclusive Listing

COLQUITZ DISTRICT
2½ Acres, nicely situated, with neat five-room bungalow, garage and chicken house, orchard and garden. Close to bus line and stores $2350

LANGFORD
At less than half its cost. A building suitable for larger residence, school, hotel or club. Of stucco construction and standing in five acres of ground. Basement and furnace. Price $5250

FOUL BAY
Splendid family home, concrete basement, sawdust burner. New roof. Large living-room and den; two bedrooms and bath on main floor. Open fireplaces. Garden and fish pool at rear. Separate garage. Taxes only 780. Terms $3000
Pemberton & Son Limited
625 Fort Street Pemberton Bldg.
Phone G 8124

COTTAGE, 4 ROOMS; BASEMENT, sewer, flush toilet. No bath. Garage. Taxes 126. Price $950
Average Income $1200
GOING CONCERN, FULLY FURNISHED. High class rooming or housekeeping. Hot water heating. Always full. Price $5250
Income Over $700
TWO SUITES AND ROOMS. OWNER'S own quarters. Furnace heated. Price $3150
OAK BAY BARGAIN — SIX-ROOMED stucco, five rooms down, one up. Nice garden. 100 ft. x 128 ft. lot. Fine fruit trees. High location. For $2750
E. E. HEATH
623 YATES STREET PHONE E 4011

OAK BAY
$5250 with $1,000 cash and balance as rent. Seven-room stucco semi-bungalow in perfect condition. Automatic oil heat. Two large lots with trees. This is exceptionally good value.
FAIRFIELD
$2100 TERMS. Splendid seven-room house with cement basement, furnace, garage. One block from ocean and in select district.
INVESTMENT
TWO HOUSES—$2200
Within walking distance and in good condition. Rented at $18 each. Taxes $65. These show wonderful returns on investment.
W. J. GILLILAND & CO.
1595 BROAD ST. G 5721

OAK BAY
Ultra-modern, new, six-room bungalow. This has all the modern features and should suit the most exacting. Price $5250
Seven rooms on one of the best streets. Hot water heat, double plumbing, all hardwood downstairs, den with fireplace. This is a fine home. All rooms nicely arranged. Perfect condition. Price $4200
FAIRFIELD
Eight rooms, stucco. One of the best $3500
Five-room bungalow $2100
Five-room bungalow, near Dallas $2650
MEHAREY & CO.
LIMITED
621 FORT ST. PHONE E 1181

HIGH and HEALTHY
A dandy stucco bungalow in popular North Quadra district. Painted walls, oak floors, pedestal wash basin, furnace with sawdust burner are among the features in this home offered at the reasonable price of $3150
SAANICH REALTY COMPANY
3588 QUADRA ST. PHONE E 9091

SAANICH
4-Room Bungalow, Basement, light and water $700
4-Room New Stucco Bungalow $2400
3-Room Cottage, 180-ft. waterfront $2500
OAK BAY
2-Room New Stucco Bungalow, New roof. A good buy $5600
5-Room Modern Bungalow, Basement, Garage. On good street $4500
CITY
7 Rooms and attic, 2 lots. Bear $2500
J. H. Whittome & Co.
LIMITED
118 Pemberton Bldg. E 9525

NOTE REVISED PRICES
ROYAL ROADS SUBDIVISION
Waterfront and Acreage Lots.
Esquimalt Harbor, 3 acres $700
Esquimalt Harbor, 1.72 acres $650
Esquimalt Harbor, 1.15 acres $595
Esquimalt Harbor, .61 acre $475
Inside Building Lots, $500 to $1000
Main Island Highway
Let Us Show You These. They Are Excellent Buys.
Lots Sold by February 10 include 1941 Taxes Fully Paid.
We Can Arrange Dominion Government Housing Loans If You Want to Build.
Douglas Mackay & Co.
(V.), LTD.
1214 BROAD ST. E 4323

82 PROPERTY FOR SALE (Continued)

SEAFRONTAGE
A beautiful location, choice part of Oak Bay. Pretty stucco dwelling of seven rooms, one bedroom down and two up, with bathroom. Very good size living-room, fair-size dining-room, cosy den with fireplace; wash room. Hot water heated. Large lot. Marvelous views. Priced reasonably at $7000

COSY BUNGALOW
Oak Bay, nice quiet spot. Four good rooms, with space for another. Large living-room, with fireplace, two bedrooms, kitchen, bathroom, porch, enclosed verandah. Hot water heating. Easily heated. Price $2650

FAIRFIELD
Near sea. Fine family home of eight rooms. A semi-bungalow with one bedroom and bath down; three bedrooms and washroom up. Big living-room; sunroom and den. In good repair. Very good value at $3350

NEAR RICHARDSON
Investment or home, six-room bungalow, frame, well built. Hot water heated, oil burner. Should rent for $35.00. Price $2750

ESQUIMALT
Just outside city limits, on bus street, six-room bungalow. Well built. Large rooms, no basement. Price, on terms $1500

B.C. LAND
AND INVESTMENT AGENCY, LTD.
922 Government St. Phones: G 4113-6

OPPORTUNITY IN FAIRFIELD
DURING THE PAST SIX WEEKS we have taken orders for $200,000 worth of Duplexes and Duplex Apartments in Fairfield. One party alone has taken $50,000 worth. These far-sighted investors are making sure not to miss the boat. In a very short time, perhaps in a few months, there will be no available sites left for this type of building in Fairfield. So why not act at once, before it is too late. Orders for additional units will be taken while sites are available. We have at the moment one brand new duplex apartment, consisting of five separate units attached, each having four rooms and bath, fully modern, each with separate heating unit in basement, for sale at $20,000. Each unit will rent for $45.50 monthly. If you are looking for a splendid safe investment, plus an opportunity for capital enhancement, we do not know of a better opportunity. Remember, this is within easy walking distance of downtown. Also right on transportation.
For further information please see Mr. Bagnall.
GEORGE RANDALL
1303 DOUGLAS ST. PHONE E 4011

P. R. Brown & Sons, Ltd.

GORDON HEAD
High part of Gordon Head. Splendid home of seven rooms. Hot water heat. Iron Fireman. Extra bathrooms. Magnificent trees, walnuts, etc. $6850

QUADRA
Near school, high location. Six rooms, fully furnished. Just ready to move into $4200

JAMES BAY
Eleven rooms. Central location. Splendid opportunity for a rooming house $2750

OAK BAY
Eight rooms, five on main floor. Hardwood floors. A good buy $2250

CLOSE-IN HOME
High location, splendid view, walking distance. Seven rooms on one floor $2300
P. R. Brown & Sons, Ltd.
1112 BROAD ST. PHONE G 7121

HIGH QUADRA
Almost new home in choice location. Entrance hall, large living-room with open fireplace, good sunroom, full-sized dining-room. All these rooms have finest of oak floors. Kitchen with tiled sink, cupboards galore; two large bedrooms and tiled bathroom. Also two extra bedrooms finished in attic. Full concrete basement. Hot water heating. Garage partitioned off in basement. Made-up grounds with large oak tree. Taxes 161. Estate sacrificing at $5500
"Independent"
608 Fort St. G 1851; Evenings, E 5862
"See Our Windows for Hundreds of Pictured Listings With Prices"

$1950
Brand new four-room stucco bungalow, Saanich district.
$2250
Four rooms, basement, tile sink. High location. Low taxes.
GORDON HEAD
A real honey little stucco bungalow on large lot, close to transportation. Low taxes, and the price is right at $2450
CHAS. FARRANT
YOUR REALTOR
730 FORT ST. PHONE G 1011

FOUR YEARS
Is the age of this four-room stucco bungalow. Living-room, open fireplace, hardwood floors, up-to-the-minute kitchen, two bedrooms, three-piece bathroom. Very pleasing appearance. So close in that transportation costs are completely avoided. There are not many new houses in Fairfield at the price offered $2400
at only
(Half Cash)
By Appointment Only
Victoria Realty
1323 GOVERNMENT ST.
Phone E 7514 Nights, E 7688

$500
Down, balance $25 per month, buys a well-kept family home of six rooms, situated close to park, school and town. Full price $2100
H. W. Miller & Co.
1716 BROAD (Opposite Colonist) G 4431

Radio Programmes

Summary of Schedule of Victoria and Other Pacific Coast Stations

Continued from Page 13

8:45 P.M.—Hollywood Gossip (CJCH). Mandolins (CKWX).
9:00 P.M.—Ben Bernie's Orch. (KOMO). Sports Forum (KJR). Your Hit Parade (KIRO). News (KOL).
9:15 P.M.—Dance Time (KJR). Jimmy Morris (CKWX).
9:15 P.M.—Dance Time (KJR). Little Concert (KOL). Eileen Hayes (CKWX).
9:30 P.M.—Musical Mirror (CBR). Dance Orchestra; News (KOMO). News (KJR). Salon Orchestra (KOL). William Easterbrook (CKWX).
9:45 P.M.—St. Francis' Orch. (KJR). Jose Morano's Orchestra (KIRO). Freddie Martin's Orchestra (KOL). Trios (CKWX).
10:00 P.M.—Tales of the Supernatural (CBR). Chuck Foster's Orchestra (KOMO). Saturday Night Mixup (KJR). News (KIRO, CKWX). Eddie Duchin's Orchestra (KOL).
10:15 P.M.—News (CBR). News Roundup (KIRO). Alberta Ranch Boys (CKWX).
10:30 P.M.—Hartlade Bros.' Orchestra (CBR). Jackie Souder's Orch. (KOMO). Songs in the Night (KJR). Boake Carter (KOL). News (CJOR).
10:45 P.M.—Musical Interlude (KIRO). Philadelphia Symphony (KOL). Ole Olson's Orchestra (CJOR). Pop Concert (CKWX).
11:00 P.M.—Paul Carson, organist CBR, KJR). Gary Nottingham's Orchestra (KOMO). Martha Mears and Garford Carter (KIRO). Make Believe Ballroom (CKWX).
11:15 P.M.—Rhythm Mart Dancing (CJOR).
11:30 P.M.—News Roundup (CBR). Dave Marshall's Orch. (KOMO). Manny Strand's Orchestra (KIRO).

CFCT, Victoria, B.C. (1450 Keys)
7:30 a.m.—Yawn Patrol.
8:00 a.m.—Western Time.
8:15 a.m.—Breakfast News.
8:30 a.m.—Musical Chronometer.
9:00 a.m.—Morning Classics.
9:30 a.m.—Financial Flashes.
9:45 a.m.—Concert Interlude.
10:00 a.m.—Studio Scrapbook.
10:30 a.m.—Featurettes.
11:00 a.m.—Empire Salute.
11:30 a.m.—Musicprize.
12:00 noon—Wartime Intercession.
12:15 p.m.—Intermezzo.
12:30 p.m.—Midday News.
12:45 p.m.—Navy Band.
1:00 p.m.—Hits and Encores.
1:25 p.m.—World Bookman.
1:30 p.m.—Vocal Varieties.
2:00 p.m.—Concert Hour.
3:00 p.m.—Musical Highlights.
3:30 p.m.—Light Classics.
4:00 p.m.—Friendly Hour.
4:30 p.m.—Teatime Tunes.
5:00 p.m.—Monitor Comment.
5:10 p.m.—Old-Time Frolic.
5:45 p.m.—Happy Birthday Party.
6:30 p.m.—News Summary.
6:45 p.m.—Music.
7:00 p.m.—Symphony Hour.
8:00 p.m.—Ten Tops.
8:30 p.m.—Basketball.
11:30 p.m.—D.X. Frolic.
1:30 p.m.—Silent.

Sunday's Programme

(The following programmes are compiled by the various broadcasting companies and are subject to change.)

8:00 A.M.—B.B.C. News (CBR, CJOR, CKWX). News; Rhapsody of the Rockies (KOMO). Compass Mission (KJR). West Coast Church of the Air (KIRO). News (KOL).
8:15 A.M.—Between Ourselves (CBR). Reviewing Stand (KOL). Sunrise Symphony (CJOR). On Parade (CKWX).
8:30 A.M.—Quiz for the Forces (CBR). Music and American Youth (KOMO). Land of Liberty (KJR). Swedish Tabernacle (KIRO). Faith Builder (KOL). Classical Gems (CKWX).
8:45 A.M.—Robt. E. Lee, talk (KJR).
9:00 A.M.—For the Children (CBR). Seattle Pacific College (KOMO). Rex Maupin's Orchestra (KJR). Major Bowes' Family (KIRO). Morning Melodies (KOL). God's Hour (CJOR).
9:15 P.M.—Organ Music (CBR). I'm An American (KJR). Christian Science Programme (KOL). Your Hymns and Mine (CKWX).
9:30 A.M.—Concert in Miniature (CBR). Wings Over America (KOMO). Radio City Music Hall (KJR). Salt Lake Tabernacle Choir (KIRO). Rainbow Trio (KOL). Request Hour (CJOR).
9:45 A.M.—Alice Blue, pianist (KOL). History of Aviation (KOMO).
9:55 A.M.

RENT PETITIONS TO BE ACCEPTED

Real Estate Board Receives Ruling From Chief Rental Control Head

A reply to the letter sent Mr. Justice Martin, Rent Control Administrator, was read at the regular meeting of the Real Estate Board of Victoria in Spencer's dining-room yesterday, indicating that applications for rental changes may be made any time during the year 1941.

Contrary to the earlier understanding that all applications must be filed by January 31, present ruling indicates that such applications may be filed at later periods for just cause.

Concerning possible eviction of tenants by landlords, a ruling received by the board intimated that a landlord may evict a tenant for any cause as listed under regulations with the exception of evicting for the purpose of increasing rentals. It was further stated that those tenants having a lease, may renew that lease for a similar period on its first expiration.

MUST COMPLETE FORMS

Hubert Lethaby, secretary of the board, advised the members that official forms must be filled out by applicants, despite earlier filing of applications for rental increase, which were forwarded in letter form.

He further mentioned that, at official hearings, if the tenant does not make an appearance to contest the raise of rent charges, it will be taken that the tenant approves and agrees to such increase.

The Real Estate Board discussed at some length the Sirois Report, and the failure of the conference. Duncan MacBride, chairman of the Chamber of Commerce, when asked for an opinion, said, "We are expressing no opinion in the way of condemning the British Columbia representatives for their part in the failure of the conference until such time as we are given a statement of their side of the question."

ANNUAL MEETING AT ST. MICHAEL'S

Parishioners of Royal Oak Church Hear Reports for Year—New Officers Elected

The annual meeting of the parishioners of the Church of St. Michael and All Angels at Royal Oak was held on Monday with the rector, Rev. Canon Hitchcox, in the chair. Reports were received covering the activities of the Women's Auxiliary, the Sunday school, the Prospect Lake Sunday school, the Prospect Lake Junior W.A. and the Men's Fellowship. These reports showed that very good work had been done during the past year in all branches of the life of the church. The thanks of the congregation were tendered by the meeting to the leaders of all these groups for their devoted service.

The annual financial report of the wardens was presented by H. C. Oldfield, who was able to show that all current obligations had been met and that the general financial position of the parish was satisfactory. Mrs. W. Jackson was specially thanked by the meeting for her work as organist and appreciative reference was made to her many years of enthusiastic and loyal service in that capacity. A gift by the Sunday school of linoleum for the church was also gratefully acknowledged.

MARK OF RESPECT

Members of the congregation paid sincere tribute to the work of the late W. R. Woods, special reference being made to his reading of the lessons, his membership of the choir, his large part in the proceedings of the Men's Fellowship and his responsibility as rector's warden. The meeting stood in silence as a mark of respect to his memory.

In a brief address the rector laid particular emphasis upon the importance of the work of the church among children and young people, and pointed out the necessity for leadership and loyal co-operation by members of the congregation in this important work.

The meeting then proceeded to the work of the election of officers for 1941. The rector announced the appointment of A. L. Ford as rector's warden. H. C. Oldfield was elected people's warden by acclamation. The following were appointed to membership of the church committee: Mesdames Blake, Gaskell and Tucker, Miss K. Oldfield, Dr. S. Miles, Messrs. Gaskell, Gowie, Hamblett, Pettit and Tucker. Messrs. Ford and Gaskell were appointed lay delegates to Synod.

What Today Means

"AQUARIUS"

If January 25 is your birthday, the best hours for you on this date are from 10:15 a.m. to 12:15 p.m., from 2:15 to 4:15 p.m. and from 8:15 to 10:15 p.m. The danger periods are from 8:15 to 10:15 a.m., from 6:15 to 8:15 p.m. and from 10:15 p.m. until midnight.

Super-critical people are apt to have a difficult time today, for the average person is likely to regard their attitude as supercilious and unwarranted, so think twice before making disparaging remarks. Trying to anticipate the wishes of those you love may be the best gift you can give them on this date. Generosity will be numbered among the most desirable traits, and probably the one that will be responsible for more happiness being experienced than any other, so by words and deeds express it. The amplification of sounds may be due to atmospheric or acoustic conditions on this date, so regulate your voice by paying attention to how other reverberatory notes react on your hearing. Married and engaged couples, and those contemplating announcing their matrimonial intentions, must do those things that are conducive to happiness, if they would enjoy this state.

If a woman and January 25 is your birthday, learn to control your nerves or they will control you. You ought to have a talent for getting people to do whatever you want them to, without their realizing they are doing it. Your personality may be largely responsible for the wide spread influence you can wield. As a news reporter, author, restaurant or specialty shop operator, teacher, sales agent, demonstrator, singer, artist, professional woman or lecturer, you ought to meet with unqualified success. A love for home and all that it represents, ought to enable you to make your married life an ideal one.

The child born on January 25, during its formative years develops as a rule, a spirit of optimism that will sustain it throughout its life. Through the demonstration of affection, children born on this date endear themselves to their family and friends. Consistently hard work and excellent results generally characterize Aquarians.

If a man and January 25 is your natal day, "look to the essence of a thing, whether it be a point of doctrine, of practice, or of interpretation," if you would have success crown your efforts. Your final results from your work as an artist, musician, composer, sculptor, literary man, restaurateur, business manager, accountant, lawyer, architect, agriculturist, physician, educator, clergyman or scientist, done conscientiously should meet with acknowledgment and prove to be most remunerative.

This Fast Action Helps PREVENT Colds Developing

Put Vicks Va-tro-nol up each nostril at first sniffle, sneeze, or nasal irritation. Its stimulating action aids Nature's defenses against the cold—and so helps prevent colds from developing. Try

VICKS VA-TRO-NOL

Features of Interest at Spencer's

"Pretty" Coats
For Spring, 1941

This is one Spring when fashion reads a man's heart like a book—one Spring when soft beige, rose and misty blue shades make tremendously appealing coats. Coats with gently modified sloping shoulders, charmingly flared hemlines and tapering waists.

Black and navy, too, are in again, along with the loose-fitting coats and slenderizing pencil lines. White Pique Collars, like a little boy's, are young and infinitely flattering. They're detachable, too, and easily laundered.

EVERY COAT IS FASHIONED OF IMPORTED FABRIC AND SATIN LINED—SIZES FROM 12

Price $29.75

—Mantles, 1st Floor

Take Off Your Hat to Spring!

PUT ON a new level-eyed disc, stabbed with hat pins, with a millinery touch, misted with maline — reminding one of the girls who captured all hearts a generation ago. Prices

$8.95 to $10.50

—Millinery, 1st Floor

NEW BOOKS
NOW IN STOCK

"The British Carry On," by Pont of Punch $1.50
"The White Cliffs," by Alice Duer Miller $1.35
"The Shoulder Strap," B.C. Police Magazine $1.00
"The Silent Drum," by Neil H. Swanson $3.00
"The Wave of the Future," by Anne Morrow Lindberg. Price $1.50
"With a Glance Backward," by E. A. Hawes $1.50
"Letter From England," by Mollie Panter-Downes. Priced at $2.50
"Behind the Fleets," by H. D. Divine $1.50
"The Wake of the Raiders," by H. D. Divine $1.50
"The Navy in Action," by Taffrail $1.50

—Books, Lower Main Floor

guaranteed RUNPROOF

"sansrun" by KAYSER

● Staunch as our British mascot—here is hosiery that repels invading runs—and does it gracefully. Seems incredible, doesn't it, that so flattering a stocking is guaranteed RUNPROOF against any attack? For, though you may snag it—it will never, never run.

COCKADE - PLUMAGE - VERVE ORCHID - NEUTRELLE—Sizes 8½ to 10½. A Pair $1.25

—Hosiery, Main Floor

Special Luncheon Today

ROAST YOUNG TURKEY—With Dressing 55c

11:30 to 2:30

—Dining-Room, 3rd Floor

SCHOOLGIRLS' RAYON PLATED HOSIERY

By Mercury—A Pair 49c

Full-fashioned, smartly fitting stockings of fine quality rayon in shades of Joyous, Demure, Plaza Beige, Smoglo and Black. A good-wearing hosiery that will give its smartness through many tubbings. Sizes 8½ to 10½.

—Children's Hosiery, Main Floor

For the Services— Soldiers or Airmen

SHIRTS - SOCKS - TIES
GLOVES
And Other Dress Requirements

MILITARY KHAKI SHIRTS—By Tooke. Superior quality, fast color and well tailored. Collar-attached style with two button-down pockets and shoulder straps. Three different sleeve lengths. All sizes. Each $2.50

KHAKI SHIRTS—With collar attached, two button-down pockets and shoulder tabs. Fast color. All sizes. Each, $1.55; 2 for $3.00

SHIRTS of Air Force blue, with fused collar attached. Fine quality. All sizes. Each $3.00

RIB-KNIT KHAKI SOCKS—With reinforced heels and toes. All sizes. A pair 55c

BLACK CASHMERE SOCKS—Reinforced heels and toes or plain. All sizes. A pair 50c

ALL-WOOL RIBBED KHAKI SOCKS—With reinforced heels and toes. All sizes. A pair 75c

MEN'S HEAVY WOOL SOCKS—Khaki shade. Well-reinforced heels and toes. All sizes. A pair $1.00

MEN'S BLACK SILK TIES—For Air Force. Each ..... 50c and $1.00

KHAKI TIES—In wide-end style. Each 55c

ARMY BRACES—Khaki shade, for work or dress wear. Strong elastic. A pair ..... 75c and $1.00

KNITTED GLOVES—Khaki or blue. All wool. Pair, $1.00

KNITTED WOOL MUFFLERS—Khaki or blue $1.95

MONEY BELTS—Suede finish. Khaki or blue, with two zipper pockets. All sizes $1.95

MEN'S KHAKI HANDKERCHIEFS—Fine quality, hemstitched borders ..... 4 for 50c

BLUE HANDKERCHIEFS—For Air Force men. Soft finish. Each 25c

PLAIN WHITE COTTON HANDKERCHIEFS—12 for $1.00

—Men's Furnishings, Main Floor

Blankets and Bedding
SPECIAL VALUES TODAY

PURE WOOL BED THROWS—In dainty pastel colorings with silk-bound edges. Each $5.95
WHITE PURE WOOL BLANKETS—With variegated borders. Large double bed size, 72 x 84 inches. Pair, $13.95
COTTON BLANKETS—Checks with floral borders. Bound edges. Size 66 x 80 inches. Each $2.69
INDIAN BLANKETS—In colorful designs for couch covers or car seat covers. Each $1.79
WHITE FLANNELETTE SHEETS—With colored borders. Extra long. Finished singly. Size 70 x 90 inches. A pair $3.25

8 ONLY—
FEATHER-DOWN COMFORTERS
Reg. Prices $7.95 to $19.95 Each
For Clearance at
HALF PRICE
Odd numbers that are slightly damaged but great values at HALF PRICE.
No Phone Orders, Please
—Staples Dept., Main Floor

New Arrivals—
LASTEX GIRDLES
Low Priced at
$1.00

Plain tearose Lastex or with satin panel front. Slip-on model, boneless and finished with four hose supporters. Smart-looking garments that give comfortable service for a long time—and for a most moderate price.

Small, Medium and Large Sizes

—Corsets, 1st Floor

Seasonable Wear for Boys
VALUES YOU'LL APPRECIATE TODAY

LEATHER COATS FOR YOUTHS—These are of excellent-grade horsehide, with full-length zipper fastening and zipper pockets. Black, brown or Air Force blue. Sizes 32 to 36 ..... $11.95

WINDBREAKERS FOR BOYS AND YOUTHS—These are of heavy mackinaw cloth, very smart with three pockets, one pocket with zipper. Blues, greens and browns. Sizes 24 to 36 ..... $3.95

CORDUROY PANTS—Long style, of navy blue cloth and excellent quality. Full width and cuff bottoms. Sizes 27 to 32. A pair $2.95

AIR FORCE SUITS FOR SMALL BOYS—Smart suits that will delight the little fellows of 2 to 8 years. Blue coat, cap and long pants. Brass buttons and wing emblem. A suit $4.95

SHIRTS AND TIES TO MATCH AIR FORCE SUITS—Shirt and tie, a set $1.25

SHIRTS AND SHORTS—A popular style underwear for present wear. Wool and cotton mixture. Shorts in brief style. Sizes 24 to 36. A garment 65c
Or 2 for $1.25

—Boys' Store, Government St., Arcade Bldg.

To Embroider—
CREAM LINEN LUNCHEON SETS

Cloth 45 x 45 inches and four table napkins to match. The set stamped with attractive cutwork and floral designs for simple embroidery. Special today, a set $1.95

—Art Needlework, 1st Floor

BAKERY SPECIALS FOR TODAY

Flour Scones. Doz. 9c — Butter Cookies, doz., 9c
Jelly Rolls—Large, at each ..... 19c — Cherry Genoa Slab Cakes—Whole slab 69c
All Our Best Quality Slab Cakes—Whole slab, 89c

—Bakery, Lower Main Floor

DAVID SPENCER LIMITED PHONE E4141

CANDY SPECIALS TODAY

Scotch Mints. A lb. 15c
Mixed Chocolate Buds. A lb. 20c

—Candy, Lower Main Floor

VESTRY MEETING HELD AT SOOKE

Holy Trinity Church Meets All Financial Obligations During Year—Officers Elected

SOOKE, Jan. 24.—The annual vestry meeting of Holy Trinity Church, Sooke, was held on Tuesday evening, at the home of Mrs. S. McBride. R. Soule, people's warden, read the financial report, which showed the church to be on a sound basis, having met all obligations.

Officers elected for the year were: Vicar's warden, Captain N. Fairweather; people's warden, H. Simpson; church committee, Captain J. Gillet, Captain J. C. Bowen-Colthurst, J. P. Noury, R. Soule, Mrs. H. Slack, Mrs. M. Roberson, Mrs. L. Austin, Mrs. Fairweather and Mrs. S. McBride; delegates to synod, Captain Fairweather and Captain Gillet; envelope secretary, Mrs. Slack, and auditor, F. Thornber.

Rev. H. M. Bolton who acted as chairman thanked all those who had given their loyal support, as well as the retiring officers. The hostess served tea at the close of the meeting, assisted by Mrs. Slack.

EARLY RESIDENT OF VANCOUVER PASSES

VANCOUVER, Jan. 24 (CP).—Mrs. Thomas Cripps, eighty-seven, one of Vancouver's earliest residents, who settled here with her husband forty-five years ago, died today at her Davie Street home.

She was the widow of the late Thomas Cripps, who died a month ago, at the age of ninety-three.